WEATHER SYNOPSIS

The barometer remains high on the Coast, and fine, warmer weather prevails over this Province. Clear, fine, warm weather prevails on the Prairies.

The Daily Colonist.

(ESTABLISHED 1858)

COLONIST TELEPHONES
Business Office — 11
Circulation — 12
Job Printing — 197
Editorial Rooms — 80
Editor — 2111

NO. 170—SIXTY-NINTH YEAR. VICTORIA, BRITISH COLUMBIA, WEDNESDAY, JUNE 29, 1927 EIGHTEEN PAGES

BRACKEN GOVERNMENT LEADS IN MANITOBA POLL

Two-Thirds of Transpacific Flight Accomplished; Plane Reports All Well

Plane Nears Honolulu on Flight From San Francisco Begun Yesterday Morning

Still Winging Its Way Westward, It Is Reported by Radio to Be 900 Miles Northeast of Honolulu Late in Evening—Plane Also Reported Passing Two Steamers—All Going Well

Clocklike Precision Marks Flyers' Preparations and Start From Field

OAKLAND, California, June 28.—With more than two-thirds of the 2,400 miles of its flight from the mainland to Hawaii behind it, the six-ton Army Fokker plane tonight was still winging its way westward. At 10:45 p.m. it was reported 900 miles from Honolulu and all well. At intervals from 7:35 p.m. (Pacific Coast time) until 9:30, messages from the President Pierce, 600 miles off shore, declared it could hear the aircraft in which Lieutenants Lester Maitland and Albert Hagenberger took off here at 7:09 o'clock this morning, asking radio bearings from the President Cleveland, approximately 1,150 miles from the California coast.

The army flyers in their six-ton Fokker plane were flying through light squalls of rain and a thirty-mile-an-hour wind was blowing from the north-northeast, when their craft passed over the steamer Sonoma, apparently 750 miles from the mainland at 2:44 o'clock San Francisco time, this afternoon.

The following message was received by the Federal Telegraph Company from radio operator Cady, on the Sonoma:

"Weather when plane passed was cloudy; occasional light rain squalls; wind north-northwest; thirty miles an hour. Barometer 30.42. Sea choppy. Plane came up low on horizon nearly dead ahead. Dining-room crowded when siren blew; stewards dropped trays. Pilots waved to passengers as plane passed on starboard side."

A radio message from Ss. President Cleveland, 1,150 miles from San Francisco, reported cloudy weather at 8:30 o'clock tonight, when the Cleveland and teh army flyers who hopped from Oakland today were passing each other. Rain was falling and there was about five-mile wind. The message was received here by the Federal Telegraph Company.

The Federal Telegraph Company at Portland, Ore., reported at 10:45 p.m. that it had intercepted an amateur radio message from Pearl Harbor stating that the army Fokker plane was reported 900 miles northeast of Honolulu and that all was well. The message was timed 6:30 p.m. Honolulu time.

THE HOP-OFF

The clocklike precision with which the army plane was prepared and departed on its attempted nonstop flight to Honolulu was the topic for comment by the thousands of spectators who witnessed the take-off. Army officials asked for a clear field at 7 a.m. They arrived at the field with Lieutenants Lester J. Maitland and Hagenberger, pilot and navigator, ten minutes before that hour. Everything was pronounced ready at the starting hour.

After a brief exchange of greetings between the aviators and Major-General Mason Patrick, chief of Army Air Service, the two flyers leaped into the machine, waved good-bye to friends and relatives, and the plane taxied along the runway. It took the air with ease and quickly attained an altitude of 2,000 feet and flew out over the ocean.

SMITH FLIGHT POSTPONED

MUNICIPAL AIRPORT, OAKLAND, Cal., June 28.—Edmund J. Moffatt, one of the three backers sponsoring a nonstop flight to Honolulu by Ernest L. Smith and Charles H. Carter, announced shortly after noon today that the flight was indefinitely postponed.

The decision to postpone the flight

Continued on Page 2

From the Colonist Tower.

Wednesday, June 29

180th Day, 1927

THE WEATHER

Victoria and Vicinity — Fresh to strong south and west winds; partly cloudy, and warm.

Sun Rises: 4:15 o'clock.
Sun Sets: 8:17 o'clock.

High Tide: 12:46 a.m., 9.6 feet.
Low Tide: 9:16 a.m., 0.2 foot.

Deep-Sea Shipping

To Sail—
Maunganui, for Antipodes, about 7 p.m.

The News

Local and Provincial—
Date set for voting on by-laws.
Sir George Foster will arrive in Victoria tomorrow.
Seaplane patrol of B.C. fisheries to be resumed.
Baptist convention meets in Vancouver.

Dominion, Imperial and Foreign—
Plane nears Honolulu in flight from California.
Commander Byrd takes off for Europe.
Manitoba returns present government.
Conservatives gain nine seats in Manitoba.
Stock scandal at Los Angeles grows.

STOCK SCANDAL GROWS GREATER

In Addition to Indictment of Forty-Five Persons Made Grand Jury Requests Investigation of 100 More

THREE PROMINENT BANKERS ACCUSED

LOS ANGELES, June 28. — The bubble of Julian Corporation finances, which burst several weeks ago under the inflation of more than four million shares of over-issued stock, and has been climaxed during the last two days by the indictment of forty-five persons, most of them high in Los Angeles finance, promised an even wider scope today as the Grand Jury announced its intention of turning over to the City Prosecutor the names of one hundred other persons for usury investigation.

Foreman George Walhouse of the Grand Jury, said the jury would adjourn to July 5, when two more loan pools would be taken up.

A. Swanson, assistant secretary of the Julian Petroleum Corporation, in charge of the New York offices of the concern was named by the District Attorney's office today as appearing in a new batch of seven indictments returned by the Grand Jury in the investigation.

Three of the most prominent bankers in Los Angeles, Charles F. Stern, president of the Pacific Southwest Trust and Savings Bank; John E. Barber, president of the First Securities Company, and vice-president of the Pacific Southwest, and Motley H. Flint, executive vice-president of the Pacific Southwest, have been indicted in connection with the Julian stock scandal.

B.C. FISHERIES PATROL RENEWED

Seaplane Patrol to Be Resumed This Year—Permission Received by Major Motherwell

VANCOUVER, B.C., June 28.—Seaplane patrol of the fisheries areas of the British Columbia coast will be resumed this year, it is announced. Permission to carry on the patrol has been received by Major J. A. Motherwell, Inspector of Fisheries.

The aerial method of fishery protection was abandoned two years ago because of lack of funds.

The patrol will extend from the international boundary in the south to Queen Charlotte Islands and Prince Rupert district in the north.

LABORITE EXTREMISTS CRITICAL OF CROWDS

LONDON, June 28.—An echo of the demonstration in the streets in honor of the return of the Duke and Duchess of York yesterday from their tour to Australia, was heard in the House of Commons last night when Mr. Oswald Mosley, Labor, M.P., for Smewick, complained that all the main roads leading to the Houses of Parliament earlier in day had been obstructed by the police, though according to the law passed shortly after the Stuart period the way to the Houses of Parliament must be free and open to the members at any hour.

The Speaker told Mr. Mosley that his own experience had been that if a member informed the police as to his identity a passage was made for him to gain access to the Houses of Parliament.

A Socialist M.P. from Glasgow began: "I do not know the reason for the crowd; I would not have minded going round two or three miles if it had been something of importance——" But he was silenced by a roar of expostulation and he did not finish.

CITY COUNCIL SETS DATE FOR SECOND BY-LAW

Motion Picture Proposal Will Be Placed Before People at Same Time as Cold Storage Plant Project

CREDENTIALS ARE OF HIGH STANDING

Mr. Claude Flemming to Leave for England at Own Expense to Raise Capital as Soon as By-Law Is Approved

THE motion picture by-law passed its final reading at yesterday afternoon's meeting of the City Council and will be placed before the electorate for approval at the same time as the Terminal Warehouse Agreement by-law on July 4. Voting will take place at the Public Market between 8 a.m. and 8 p.m. Frank Hunter, city clerk, is the returning officer.

Taking the same stand as he did in connection with the cold storage plant by-law, Alderman Mara was the only one on the Council to vote against the motion picture by-law. He felt that the credentials of Mr. Claude Flemming should be further investigated.

Mayor J. Carl Pendray replied that the Industrial Committee, he felt, had made the best bargain possible and that it had protected the city's interests to the fullest extent. "As with the cold storage plant by-law," he said, "all available information should be secured for the public so that they could vote intelligently on the question."

Alderman Holmes, in answering Alderman Mara's argument, reminded the Council that the city was securing senior securities in the company and that the British capital of $400,000 would only have junior security.

"Surely, if the British investors are to have only junior security, they will make sure beyond all reasonable doubt that the industry will be a success," Alderman Mara asks further investiga-

Continued on Page 2

CONFERENCE MAY HAVE ILL RESULT

DANGER SAID TO EXIST THAT DISARMAMENT GATHERING MAY CREATE DISQUIET

Political Peril Described as Appearing on Horizon Because of Requests Made

GENEVA, June 28. — What constitutes the present danger of the tripartite naval conference in the minds of close observers, is that it may awaken or even create political animosities. Not so much danger is attached to its failing to reach an agreement on the strength of auxiliary warcraft, Great Britain, United States and Japan may bind themselves not to exceed.

This political peril has appeared on the horizon because of the sudden Japanese initiative which indicates that Tokio may be forced either by conviction that real economy may be achieved, or by political expediency, into backing the British in their demand for a re-examination of the Washington treaty, at least so far as battleships are concerned.

SIR GEORGE FOSTER TO ARRIVE THURSDAY

Diamond Jubilee Addresses Will Be Illuminated by Canada's Scholarly Statesman

Rt. Hon. Sir George Foster, Senator and former Minister of Trade and Commerce, will arrive in the city tomorrow as guest of the local Diamond Jubilee celebration committee, and will take a leading part in the proceedings.

Sir George, since the close of his ministerial career, has been largely engaged in educating the public of Canada on the work of the League of Nations, following his representation of Canada at Geneva conferences.

His long political career and wide association with public affairs for more than forty years has given him an unrivalled position in Canadian public life which, united with a reputation for eloquence which made him regarded as one of the foremost House of Commons debaters, assures to the people of Victoria another opportunity of eloquent addresses on the great national celebration.

Drowned at Kamloops

KAMLOOPS, June 28—Gusthve Alfred, fourteen, was drowned while bathing in the flood waters of the Thompson River here.

Apparently Victor in Election in Manitoba

PREMIER BRACKEN

Former principal of Manitoba Agricultural College, taken from that position by United Farmers of Manitoba, who after winning a majority in the general election of 1924 asked him to take office as head of the government.

COMMANDER BYRD OFF FOR EUROPE

Flight Long Deferred by Bad Weather Begins at Last—Plane Leaves at 5:24 o'Clock for Long Journey

CREW OF FOUR MEN LEAVE WITH PILOT

ROOSEVELT FIELD, NEW YORK, N.Y., June 29.—The three-motored monoplane "America" took off on its flight to France at 5:24 o'clock, Eastern daylight time, this morning.

The motors of the great plane were warmed up for almost half an hour, then suddenly, as though slung from a catapult, the great plane shot down the short incline, ran about two-thirds the length of the field and soared easily into the grey dawn and disappeared.

The monoplane "America's" barograph was officially sealed at 3:45 a.m., preparatory to a take-off for France at dawn.

Lieutenant George Noville, copilot and radio engineer of the "America," came to the field with T. H. Kinkade, Wright motor expert, for a final check-up of the big monoplane.

At 4 a.m. indications were that the start might not be before 6 a.m.

When the sealed barograph was installed in the "America" only one of the four men of the crew was at the field. That was George O. Noville, the flight engineer. Commander Byrd, Bert Acosta, pilot, and Bernt Balchen, relief man, were still resting at Garden City.

Twice before during the past week a take-off has been imminent, but not before have affairs progressed to the point of sealing the barograph.

That this action has at last been taken was accepted here as certain indication that the "America" would leave this morning.

TRAIN RUNS THROUGH HERD AT PITT MEADOWS

NEW WESTMINSTER, June 28—The Canadian Pacific Toronto Express ploughed through a herd of cows at a private crossing while passing through Pitt Meadows at 7:15 o'clock last night, and killed nine outright, according to word received here by railway officials. Others were so seriously injured that they had to be shot.

Flight to Vancouver From Montreal Soon

VANCOUVER, June 28.—According to information here, Captain Edward Charles Dobbin, Vancouver aviator, who plans to fly from Montreal to this city, will leave the Quebec metropolis July 5 or 6. The flyer's seaplane is due at Quebec from England on July 2, and he will make a test flight from that city to Montreal.

Would-Be Assassin Is Identified in Moscow

MOSCOW, June 28.—The man who fired a revolver at M. Orlov, Chairman of the Moscow Department of the Military Tribunal, yesterday, has been identified as a former employee of the War Department, named Benkendorf.

The Soviet News Agency, Tass, says Benkendorf was seeking to kill Orlov in the belief that he was responsible for the sentence of thirty months' imprisonment which he recently served. The man is said to be insane.

M. Orlov was wounded, but his condition is not serious.

TOTAL ECLIPSE IS VIEWED IN GREAT BRITAIN

At 6:30 This Morning Observers in Lancashire See Total Eclipse of Sun in Clear Sky—Cloudy in London

THOUSANDS TRAVEL TO NORTH ENGLAND

Astronomers Have Everything Ready and Latest Scientific Appliances—First of Kind Since 1724

SETTLE, Lancs., England, June 29.—At 6:30 o'clock this morning observers in this section of England had a perfect view of the sun's eclipse.

Five minutes before totality at 6:24, a brisk southeast wind drove the remainder of the clouds and at the moment of totality, the sky presented a clear blue which gradually shaded into pitch darkness.

As the eclipse became total the hill tops of the neighborhood echoed with exclamations of awe and shouts of admiration.

LONDON, June 29.—Eclipse watchers in the London area awoke to disappointment this morning. At 5:20 when the first contact between the moon's shadow and the sun should have been visible, the sky was grey and unbroken. The rain, which had been falling for some time, was continuing without apparent likelihood of ceasing.

PREPARATIONS MADE

LONDON, June 28.—By train, motor-car and airplane thousands of persons traveled today from all parts of the British Isles to the "totality belt" in tomorrow's eclipse of the sun—a strip of country thirty to forty miles wide lying diagonally between the Irish and North Seas from Carnarvonshire to Durham.

Continued on Page 2

PARADE WILL BE TWO MILES LONG

EVERY DETAIL COMPLETED FOR STAGING OF MONSTER CONFEDERATION PROCESSION

Will Start at 2:30 P.M. on Friday—Patriotic Addresses to Be Given at Beacon Hill Park

All details in connection with the Confederation parade to be held at 2:30 o'clock on Friday afternoon, have been completed by the committee in charge of the arrangements. The parade will be the longest and most picturesque yet staged in Victoria. It will be two miles in length and proceed over a route of three miles, so that everyone will have an opportunity of seeing the various floats and other features.

The parade will start at the corner of Yates and Vancouver Streets and turn down Douglas Street to Humboldt Street, proceding west along Humboldt Street to Government Street and along Government Street to Superior Street, east along Superior Street to Douglas, along Douglas Street to the road leading past the wading pool in the Beacon Hill Park, thence east to the Burns Monument.

At the Burns Monument the naval and military units and also the historical pageant will turn north towards the mass assembled opposite the band stand, where patriotic addresses will be delivered.

In order to facilitate the starting of the parade, the committee in charge has secured police assistance to keep all traffic off the streets in the vicinity of the starting point. No motor cars other than those entering the parade will be allowed within the area bounded by Pandora Avenue, Fernwood Road, Fort Street and Cook Street. Within this area the floats and decorated cars will assemble.

The order of the parade will be as follows:

1, Chief of Police; 2, Naval Forces; 3, Military Forces; 4, Ex-service Men; 5, Mayor and Aldermen; 6, Visiting Civic Officials; 7, Girl Guides; 8, Boy Scouts; 9, Cities', Municipalities' and District Floats; 10, Horse Section (special); 11, Patriotic and Fraternal Organizations and Service Clubs; 12, Comic Bands; 13, Commercial and Manufacturing; 14, Athletic Clubs; 15, Comic Section; 16, Groups (or Individuals); 17, Decorated Cars; 18, Decorated Bicycles; 19, Historical Characters (individual); 20, International Section, and 21, Historical Section.

Numerous bands will be in attendance.

Man Drowns in Harbor

VANCOUVER, B.C., June 28.—While attempting to secure a log for a raft he was building, Walter Tyson, twelve, fell into the harbor from a dock here this afternoon and was drowned.

Prairie Province Gives Unimpaired Majority to Progressives' Ministry

Striking Feature of Election Is Showing Made by Conservative Party, Which Is Credited With Gain of Nine Seats—Liberals Appear to Have Lost Two Seats and Independents Seven

Government Sale of Beer by Glass Is Probable Result of Plebiscite

WINNIPEG, June 28.—Premier John Bracken and his Progressive supporters were returned to power in today's Provincial general election, with a clear-cut mandate to guide the political destinies of Manitoba for another five years. Indications at a late hour tonight were for a Government victory in 28 out of the 55 seats in the Legislature, or equal to its representation at dissolution.

The striking feature of the election, however, was the showing of the Conservative party, which in final standings compiled at midnight was credited with fifteen seats, a gain of nine Liberals appear to have lost two seats with only three candidates declared elected and two leading, while Labor appears to have weathered the storm with its predissolution representation unimpaired. The gains were chiefly made at the expense of the Independent group, which has only elected one member and is leading in two. In the last House the Independents had a voting strength of eight.

With the transferrable ballot in operation in thirty of the forty-four rural ridings, concessions were made tonight without clear majorities being registered, although it was confidently believed that transfers and distribution of second and third choices would not counteract the majorities scored by the leading candidates. The same applies to Winnipeg, where proportional representation will decide the issue for the ten city seats.

VOTE ON LIQUOR LAWS

Although returns are still far from complete, the electors of Manitoba appear to have registered a sweeping victory in favor of the extension of the present facilities for the sale of beer.

Winnipeg gave a majority of approximately 15,000 for changes in the beer laws, and sale of beer by the glass in Government licensed establishments likely will be the result. Proponents of the beer parlors outvoted those in favor of beer by the bottle under the "cash and carry" system by nearly two to one. Indications that the electors want the Government to continue its control over the distribution of intoxicants was shown in the defeat of the proposal which would have given the brewers the right to deliver beer direct to permit holders.

Country returns on the beer question were slow in coming in and in the majority of the constituencies the ballots will not be counted until tomorrow. The large majority given in favor of extension of the law by the city voters, however, is regarded as sufficient to carry the measure.

WINNIPEG CANDIDATES

City returns indicate that Haig, Conservative; Robson, Liberal, and Evans, Conservative, may obtain the quota and be elected on the first count. Indications point to the election in Winnipeg of three Conservatives, two Liberal, two Government and three Labor.

Total elected or leading, city and country:

Government, 28; Conservative, 15; Liberal, 5; Labor, 4; Independent, 1, In doubt, 5.

Following was the standing of the parties in the last Legislature: Government, 28; Liberals, 7; Conservatives, 6; Labor, 4; Independents, 8; vacant, 2.

RURAL CONSTITUENCIES

Government candidates elected or leading in rural constituencies are:

ELECTED

Arthur—Hon. D. L. McLeod, unchanged; majority 210.

Carillon—Hon. Albert Prefontaine, unchanged; majority 1,024.

Ethelbert—N. A. Hryhorczuk, unchanged; majority 154.

Fisher—N. V. Bachynsky, unchanged; majority 158.

Gladstone—William Morton, unchanged; majority 300.

Hamiota — T. Wostenholme, unchanged; majority 100.

Iberville—A. R. Bolvin, unchanged; acclamation.

Lakeside — D. L. Campbell, unchanged; majority 171.

Minnedosa—N. B. Shuttleworth, unchanged; majority 275.

Morris—Hon. W. J. Clubb, unchanged; majority 1,379.

Norfolk—J. Muirhead, unchanged; majority 350.

Rockwood — W. C. McKinnel, unchanged; majority 185.

St. Clements—R. A. Hoey, gain from Independent; majority 200.

Swan River—A. M. MacCleary, unchanged; majority 525.

The Pas—Premier John Bracken, unchanged; majority 200.

Virden—R. H. Money, unchanged, acclamation.

LEADING

Fairford—S. Garson.
Gilbert Plains—A. R. Berry.
Gimli—L. Ingaldson.
La Verandrye—Hon. P. A. Talbot.
Russell—I. B. Griffiths.
Springfield—C. Barclay.
Total twenty-six.

Continued on Page 2

PROF. ALLISON PRAISES MAIR

Pays Tribute to Founder of Canada's Descriptive Nature Verse, Now Living in Victoria

SUGGESTS GRANT FOR LITERATURE

OTTAWA, June 28.—An annual award to be known as the Confederation Prize for the best Canadian work of the year in either prose or verse, which was suggested by the National Executive of the Canadian Authors' Association, was again brought to the attention of the National Jubilee Committee by Professor W. T. Allison, president of the Canadian Authors' Association, in his annual address at the opening session of the Canadian Authors' Association Convention at Ottawa this afternoon.

Professor Allison expressed his gratification at being able to report another successful year. The membership of the Canadian Authors' Association now stands at 674, as compared with 661 in 1926.

The outstanding work of the association during the year was the continuation of the effort to educate the general public in Canadian literature of yesterday and today. Last October "Book Week" was observed earlier than in any previous year. In several provinces public and high school teachers co-operated with branch executives in an enthusiastic manner.

TRIBUTE TO MAIR

"Although we are about to celebrate the Diamond Jubilee of Confederation, we must all realize that the dew of the morning is still upon us as a people. This is brought home to us at this time of national rejoicing by the fact that Mr. Charles Mair, one of our native-born poets, whose first volume of verse was published in 1868, is still alive, his memory unclouded, his mind alert. When the story of celebration of Can-

Continued on Page 2

BRITAIN BECOMES MORE TEMPERATE

Chancellor of Exchequer States That Consumption of Alcohol Is Rapidly Decreasing

LONDON, June 28.—Mr. Winston Churchill, Chancellor of the Exchequer, today remarked in the House of Commons that the consumption of alcohol in Great Britain was decreasing at a rate which "caused anxiety to the Exchequer and joy to Lady Astor," a remark that drew mild criticism from the latter.

The incident occurred during debate on the Finance Bill, when a Laborite motion was introduced asking a reduction on the duty on tea from fourpence to one penny a pound on the contention that a decrease in the cost of tea would promote temperance. Mr. Churchill, in reply, declined to consider a reduction on the ground that it would damage revenues, and then made his remark about the consumption of alcohol.

Lady Astor protested against the "light way" in which the nation's expenditure of £300,000,000 yearly on drink was talked about.

Carpenters Demand Wage Increase Only

VANCOUVER, B.C., June 28.—Dropping demands for a five-day week in Vancouver, members of the Carpenters' Union will re-open negotiations with contractors over the wage question only. An eight-dollar-a-day scale will be asked instead of $8.50.

Action of the carpenters followed settlement of the plumbers' strike, last week. The latter had gone out on May 1 for a nine-dollar day and this was finally granted. They have been working on a five-day basis for some time.

"Royal and Ancient" Golf Shoes

Footwear for the Holidays

Whether for the beach, motoring, sport, or dress we are offering this week not only the latest in styles and qualities, but VALUES that you will appreciate.

CATH CART'S

We Can Fit and Suit You
1208 Douglas Street
Phone 1136
WM. CATHCART & CO. LTD.

WOOD
Shawnigan Beach, V. I.
Dry Land Wood
M. B. Y. LUMBER CO.
Good Fir Firewood (Any Length)
Phone 4130R

DON'T NEGLECT
Plumbing Repairs
Estimates on All Plumbing and Sheet Metal Work
Young & Pottinger
Phone 315 2620 Douglas Street

Dennison's Crepe
PLAIN and DECORATED
For Floats, Automobiles, Bicycles, Costumes, Etc. Largest Selection in Victoria
DIGGON'S
1208-12 Gov't St. Phones 2147-2148

Hill's Drive Yourself
OPEN and CLOSED CARS
Fords, Chevrolets, Stars, Studebakers
721 View Street Phone 5776

PRAIRIE PROVINCE GIVES PROGRESSIVES UNIMPAIRED MAJORITY

Continued from Page 1

LIBERALS ELECTED

Glenwood—J. W. Breakey; majority 492.

Lansdowne—T. C. Norris; majority 923.

Mountain—Dr. I. M. Cleghorn; majority 128.

LIBERALS LEADING

St. George—S. Sigfusson.

Total four.

CONSERVATIVES ELECTED

Cypress—W. H. Spinks, gain from Independents; majority 90.

Dauphin—R. G. Ferguson, gain from Liberals; majority not available.

Killarney—J. B. Laughlin, gain from Government; majority 215.

Portage la Prairie—F. G. Taylor, unchanged; majority 985.

Turtle Mountain—R. G. Willis, unchanged; majority 193.

CONSERVATIVES LEADING

Assiniboia—J. L. Cotter.

Kildonan-St. Andrews—S. J. McLenaghen.

Manitou—J. C. Lusignan.

Morden-Rhineland—Dr. H. C. McGavin.

Roblin—F. Y. Newton.

St. Boniface—Joseph Bernier.

INDEPENDENTS ELECTED

Brandon—Dr. J. H. Edmison, unchanged; majority 1,726.

IN DOUBT

Three—Rupertsland, Emerson and St. Rose.

Total rural constituencies forty-five.

The following candidates are conceded election in Winnipeg:

Government elected—Hon. W. J. Major, Dr. E. W. Montgomery.

Liberal elected—H. A. Robson.

Conservatives elected—J. T. Haig, W. S. Sanford Evans.

Labor—John Queen, S. J. Farmer.

In doubt—Three.

Total Winnipeg seats ten.

PLANE IS NEARING HONOLULU ON FLIGHT FROM SAN FRANCISCO

Continued from Page 1

was reached after Carter, who is navigator, declared he did not want to take off today because of the late hour. Smith argued with Carter, trying to make him change his mind, but Carter stood firm and when Moffatt was appealed to, he said the navigator should have the final word. The postponement was then agreed upon.

HONOLULU PLANE

HONOLULU, June 28.—Richard Grace, California aviator, who came here Friday to attempt a flight from Hawaii to the Mainland, started from Pearl Harbor near here at 2:50 o'clock this afternoon (5:20 Pacific Coast time), for the Island of Kauai, where an especially long runway has been prepared for him on the "barking sands" near Mana.

Nationalists Suffer Defeat at Suchow Fu

LONDON, June 28.—A Shanghai dispatch to the Exchange Telegraph, says that Chinese Nationalists admit suffering the heaviest reverse of the war at Suchow Fu, Northwestern Kiangsu Province.

Attacked by General Sun Chuan Fang and his Shuntungese, the Nationalists evacuated the city after four days of fighting, in which they lost 30,000 men, mostly killed, and retreated thirty miles to Pengfux.

FREE—Send for Two Trial Packages

"There's the office-boy I hired ten years ago!"

JIMMIE SMITH, the office boy of a decade ago, is today holding down a real job, making real money—the manager of his department.

Success like Jimmie's depends to a very large degree on a body that is *right*—healthy, energetic. And the principal secret to developing a right body is to *eat right food*.

Grape-Nuts is one of the most valuable of foods. It gives the five elements of nutrition. It is easily digested. It is deliciously appetizing. And its *crispness* encourages good teeth through enjoyable chewing.

Grape-Nuts costs less than one cent a serving, for four teaspoonfuls is enough. Serve with milk or cream right from the package. At all grocers—wax-wrapped. Made in Canada.

Send Your Name and Address for Two Free Trial Packages of Grape-Nuts and "A Book of Better Breakfasts". Address Canadian Postum Co., Ltd., Dept. G-52 80 Metropolitan Bldg., Toronto 2, Ont.

Grape-Nuts
for Delicious Nourishment

KIRKHAM'S GROCERTERIA
749-751 YATES STREET

WEDNESDAY ALL-DAY SPECIALS

Panshine Cleanser, per tin ..... 9¢
Kellogg's Corn Flakes, per pkg. ..... 10¢

Del Monte Fancy Peaches, 2's; per tin ..... 20¢
Ensign Choice Pears, 2½'s; per tin ..... 25¢
Strawberry and Apple Pure Jam, 4-lb. tins ..... 39¢

Humbug Candies, regular 40c per lb. ..... 20¢
Sweet Oranges, regular 40c dozen for ..... 29¢

Malkin's Best Orange Marmalade, 4-lb. tins ..... 49¢
Choice Corned Beef, sliced; per lb. ..... 30¢
Fletcher's Choice Bacon, sliced; per lb. ..... 45¢

Store Open All Day Until 6 o'Clock—Fruit Department Open Tonight Until 11 o'Clock

SUNDAY SCHOOL ENJOYS OUTING

CHILDREN OF ST. MARY'S CHURCH SPEND PLEASANT DAY AT BEACH

About 400 Gather at Cadboro Bay and Hold Annual Picnic

The picnic held by St. Mary's Sunday School was one of the most successful in the history of the organization. About 400 gathered at Cadboro Bay for the event, and with a perfect day for the picnic, it was a tired throng that returned home at the end of the day's outing.

With the main part of the gathering arriving on the beach at 10 o'clock, it did not take long for the party to become engrossed in various games and forms of amusement. The boats available were used to the fullest advantage. The sports committee had its work well in hand, and saw to it that there were no dull moments during the day.

In a programme of competitions there were very close contests among the participants. At 6:30, Mrs. W. J. Goepel made distribution of the prizes among the winners, after which the party made its homeward trip, well satisfied with the proceedings of the day. Great credit was given to Mr. and Mrs. Jolly for their excellent arrangements and untiring efforts to make the outing a success. Before leaving it was unanimously agreed that the picnic next year should be at the "Oasis" tea rooms, Cadboro Bay.

CITY COUNCIL SETS DATE FOR SECOND BY-LAW

Continued from Page 1

tion into Mr. Flemming's credentials. This is hardly necessary when he brings with him credentials from three of the highest men in the sister Dominion. Mr. Flemming is recommended by no less a man than Premier Bruce of Australia, by the Lord Mayor of Sydney, the Lord Mayor of Melbourne and other responsible men. In addition to this, we have the assurance from Mr. Murray, a prominent member in the Australian House of Parliament, that Mr. Flemming can get anything he wants for the motion picture industry in Australia.

"It is childish of Alderman Mara to talk like that. The man's credentials are of the highest order," Alderman Holmes concluded.

After the meeting Alderman Holmes told a representative of The Colonist that he had interviewed Mr. Murray when he passed through Victoria recently en route to Australia. He was told by Mr. Murray then that Mr. Flemming could get every financial support he wanted for the establishment of a motion picture industry, and that he, for one, was sorry to hear that Mr. Flemming had decided to abandon the matter as far as Australia was concerned. He could readily understand, however, Mr. Flemming's attitude in view of this city being in a better position than Australia, owing to the close proximity to Hollywood, the necessary technical experts and internationally-known stars.

Alderman Litchfield said that he had listened to Alderman Mara's argument attentively, but could not understand his attitude. Mr. Flemming's recommendations and credentials were of the highest standard and beyond reproach. "I hope I shall never be the first person to destroy a man's or company's reputation," said the Alderman. "His proposition and credentials compare favorably with those of any other company we have dealt with. We shall be agreeably surprised to find that Victoria has a future in the motion picture industry. There is no doubt in my mind as to Victoria being the best location under the new British quota law. It was easy to criticize directors of the C.P.R. during its early days, but it is a different matter now that it is a success."

Alderman Harvey pointed out that the city had for some time searched for a good motion picture proposal, and had rejected several. This, he was firmly convinced, was the best that the city had considered, and the man behind the agreement had a character, which was only equalled by the excellent credentials he carried.

The Mayor, in a final remark before the by-law was passed for the third time, said "I know nothing against the man. His credentials are good."

As soon as the by-law has been approved Mr. Flemming will leave for England to raise the $400,000 from men already connected with the motion picture industry. Col. Broomhead, president of the $12,500,000 corporation in London, has already cabled to Mr. Flemming, signifying his interest in the project here. Mr. Flemming will go to London and raise the money at his own expense.

PROF. ALLISON PRAISES MAIR

Continued from Page 1

ada's Diamond Jubilee comes to be written, the historian will not fail to note this interesting circumstance, that the poet who sang by the cradle of Confederation saw the sixtieth anniversary of that event. When Mr. Mair's first book, 'Dreamland and Other Poems,' was published in Ottawa in 1868, he was thirty years of age. His was the first poetry which expressed the new sense of national unity and at this time, when the Jubilee Celebration Committee is showering young and old essayists and poets with medals, might we not suggest that they should have a special gold medal struck in honor of Canada's oldest poet, the poet of Confederation? Mr. Mair may be regarded as the founder of our descriptive nature verse and one who for many long years was our sole dramatic poet.

"As the first poet of the Confederation era, one who has made a notable contribution to our literature, both in verse and prose, we extend to Mr. Mair today our felicitations and congratulations. In your name I have sent to him the following telegram:

"'To you who sang by Confederation's cradle, whose literary life has been almost coterminous with that of the Dominion and whose name will always live in our literary history, the Canadian Authors' Association sends its congratulations on the publication of your collected works, meeting at this time of Jubilee celebration in the city where your first book of poetry saw the light.'

"Mention has already been made of the medals provided by the National Jubilee Committee for winners in literary competitions in all the provinces of Canada. The committee has done this association the honor of requesting it to conduct a Dominion-wide poetry and prose competition for adults. The judges whom we appointed are the following, representing the English and French-speaking sections of our association: Messrs. Newton MacTavish and Jules Tremblay, Ottawa; Sir Andrew McPhail and Judge Fabre Surveyer, Montreal; Napier Moore, Toronto; Aime Plamondon, Quebec.

"Although the National Jubilee Committee have done us this honor, for which we thank them, we are hoping they will take into their serious consideration a suggestion forwarded to them by our national executive two months ago, that, out of the quarter of a million dollars voted for the Jubilee Celebration by Parliament, there should be set aside a sum sufficient to provide an annual award to be known as the Confederation Prize for the best native work of the year in either verse or prose. The Province of Quebec has already set a noble example in the encouragement of Canadian letters and it would create an excellent impression on the people of this country if they were informed that out of the surplus of the Jubilee grant it had been possible to provide for a permanent form of memorial. Very little has been done in Canada to encourage the men and women who, by their writings, do more than any other class to set national ideals of beauty and truth. Our Federal Government has established a National Gallery and has done considerable to encourage Canadian art. We approve most heartily, but we feel that the sixtieth anniversary of Confederation is not too early for the Government of this country to recognize the importance of our national song and story.

"That Canadian writers are worthy of the establishment of a Confederation Prize was proved two years ago when Miss Martha Ostenso took first place, and incidentally an award of $13,000, for the best novel in a competition conducted by a leading American publishing house. And just recently Miss Mazo de la Roche, one of our members, captured a $10,000 prize in the Atlantic Monthly novel competition. The news of these triumphs has been received with great satisfaction by the Canadian people. How pleased we should be, however, if it were possible for native talent to receive even a moderate prize from the people of Canada."

In closing, Dr. Allison referred to the appointment of a committee by the executive to go into the whole question of copyright on music and to report to the annual convention. During the year there has been litigation in Ontario courts on the question whether a performing rights society could collect fees from theatre managers and radio broadcasters for the privilege of using copyrighted vocal and instrumental music. The performing rights society lost the case and when an appeal was taken to a higher court the decision was once more unfavorable.

An itching skin is aggravated by scratching

Why run the risk of infecting your skin, or at least increasing the irritation by scratching when a light application of Resinol Ointment will stop the itching. A few days' persistent treatment rarely fails to clear away the inflammation and soreness and finally restore the skin to its natural healthy conditon.

Resinol Shaving Stick contains the same soothing properties and is used by discriminating men who like its free non-drying lather and refreshing effect upon the skin. All druggists sell

Resinol

DENIS MOUNIE
GOLD LEAF
ESTAB. A.D. 1838
The Brandy with a Pedigree
Bottled in Cognac

This advertisement is not published or displayed by the Liquor Control Board or by the Government of British Columbia.

Reception Tonight in Honor of Rev. Dr. Clay

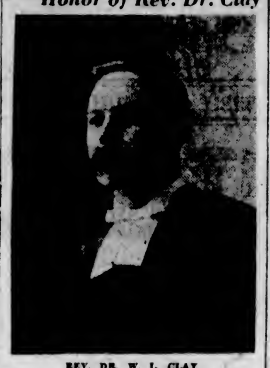

REV. DR. W. I. CLAY

Newly-elected Moderator of the Presbyterian Church in Canada, and pastor of St. Andrew's Presbyterian Church, Victoria, in whose honor a public reception is to be held this evening in St. Andrew's Church. Formal congratulations will be extended to Dr. Clay, both on behalf of the Presbytery of Victoria and of his own congregation, and a musical programme will be given in conjunction with the proceedings. A cordial invitation is extended to any friends who wish to take the opportunity of extending felicitations to the new head of the Presbyterian Church in the Dominion.

BAPTISTS OPEN 31ST ASSEMBLY

Reports From Standing Committees Heard—Platform Meeting Held in Evening

VANCOUVER, June 28.—Baptists of British Columbia held the opening sessions of their thirty-first annual convention there this afternoon in Grandview Baptist Church, with Robert Anderson of Vancouver, convention president, in the chair.

After the devotional period and the convention sermon preached by Rev. Henry Knox of Emmanuel Baptist Church, Victoria, reports were heard from the standing committees on the prohibition work by O. S. Moore; social service, by Rev. Nelson Harkness; ministerial credentials, by Rev. A. F. Baker; local preachers' committee, by Rev. Walter Daniel; Christian Endeavor, by Miss C. Everett; and isolated Baptists, by Rev. Dr. Long.

In the evening a platform meeting was held in the interest of foreign missions, Rev. H. E. Stillwell, foreign missions secretary of Baptist Churches in Canada, being the speaker.

DAMAGES AWARDED VANCOUVER FIRM

Canadian Stevedoring Company Given Judgment Against American Shipping Lines

VANCOUVER, June 28.—Expressing the opinion that Federal Judge Neterer, of Seattle, in a similar case involving similar points, had erred, Mr. Justice D. A. McDonald in Supreme Court here awarded the Canadian Stevedoring Company, Ltd., Cordova Street West, judgment for $8,090 against the Robin Line Steamship Company, Inc., of San Francisco, and judgment for $9,259 against the Seas Shipping Company, Inc., of New York.

The Vancouver plaintiff Company claimed from the Robin Line for loading lumber and shingles on the steamships Robin Goodfellow and Robin Gray, both owned by defendant; and from the Seas Shipping for the same work in respect of its steamship Robin Adair. Loading was at New Westminster, Barnet and Dollarton, in September and November last.

A defence, which had been sustained by Federal Judge Neterer and which was rejected by Mr. Justice McDonald, was that the steamships were under charter to Southern Alberta Lumber & Supply Company, Ltd., which became bankrupt on November 25, and that this company entered into the contract with plaintiff and was liable for stevedoring charges.

It is expected that the case will be appealed.

TOTAL ECLIPSE IS VIEWED IN GREAT BRITAIN

Continued from Page 1

Astronomers long ago established temporary observatories in the totality region, and everything now is in readiness for applying the latest inventions of astronomical science to the observation of the first total eclipse of the sun occuring in that latitude since 1724. The weather has interfered greatly with the adjustment of the instruments but the work has gone steadily forward, rather in hope than in faith.

HOSTS OF TRAVELERS

Confidence in successful observation has not increased in the last few days. Weather prospects continue to be discouraging and the latest forecasts led gamblers to bet three to one against a clear sky Wednesday. Nevertheless the flow of sanguine enthusiasts is unchecked, and it is figured that at least a quarter of a million watchers were concentrated in the totality belt tonight.

All the towns in the district were prepared to give the visitors plenty of amusement to pass the hours away.

Not only in the totality zone is the great event awaited. Even in the extreme south of England where a ninety-six per cent obscuration is expected, millions have arranged to be awakened early so as not to miss the chance of using the eyescreens with which they have provided themselves.

OSLO, Norway, June 28.—A number of astronomers are gathered in the mountains near here to view the eclipse of the sun tomorrow. Weather prospects did not appear favorable today.

LYNCH LAW BARRED EVEN IN CASE OF WINNIPEG KILLER

WINNIPEG, June 28.—Earle Nelson, alleged "dark strangler," could not be tried until the regular session of the Fall assize in November, according to the opinion expressed by Chief Justice Mathers here.

Nelson last week was committed to stand trial on July 26 for the murder of Mrs. Emily Patterson and Lola Cowan, and the Chief Justice declared a fair hearing could not be accorded the accused next month, suggesting it would be better, in the interest of justice, to postpone the case until the Fall.

"The accused should be given an impartial hearing," said the Chief Justice. "There is no excuse for lynch law methods being carried out under the guise of legal process."

Dominion Academy Students' Recital

The monthly recital by the students of the Dominion Academy of Music took place last Friday evening before a large audience of parents and friends. Each item on the programme was beautifully and carefully rendered, and, as only the compositions of the great masters or of the best of the modern composers are given at these recitals, the performances of these young students was quite remarkable in technique and finish. Special mention must be made of the rendering of the second and last movement of the Beethoven Sonata in E major as played by Miss Marjorie Judd, a young musician with great talent; also of the performance of Miss Audrey Wood, L.A.B., of the first movement of the Beethoven Sonata in G, the audience showing its appreciation of this number by giving her a recall. The recital concluded with the duet, "Invitation to the Dance" (Weber), given by special request, and played by the Misses Flora Allen and Audrey Wood, who received great applause.

Those taking part in the programme were the Misses Zelma Purdy, Maryan Peterson, Mary Glendenning, Marjorie Judd, Marie Adamson, Flora Allen, Evelyn Harper, Dorothy Johnson, Audrey Wood, L.A.B., and Mr. Gilbert Margison, violinist.

OPEN TILL 6 P.M. TODAY
AGENTS
JAEGER WOOLLENS BURBERRY COATS

Going Swimming?

Then you'll certainly need a new Swimming Suit, and you'll find just the kind you have been looking for in our vast selection.

FLASH—All-wool, elastic stitch, new shades. At $4.00

JANTZEN—Solid colors, with contrasting border on skirts... $5.75

JANTZEN SPEED—In black only, cut low under armpits and no buttons to bother with..... $5.75

2-PIECE SUITS—Knitted or flannel trunks. At $6.50

W. & J. WILSON
ESTABLISHED CLOTHIERS 1862
TO MEN AND BOYS
1217-1221 GOVERNMENT ST., VICTORIA, B.C.

WITHDRAW MOTION FOR SEATING OF PEERESSES

LONDON, June 28.—Viscount Astor has withdrawn his bill in the House of Lords enabling peeresses in their own right to sit in the Upper House. He gave as his reason, the new situation created by the government's proposed reform whereby a large number of the members of the House of Lords are to be chosen by election within their ranks.

Sir Gerard Willshire Sentenced to Prison

MAIDSTONE, England, June 28.—Sir Gerard Arthur Maxwell Willshire pleaded guilty when brought up for trial at the Assize Court today on a charge of assaulting Miss Jean Olds, employee of a London hairdressing establishment. He was sentenced to six months' imprisonment, without hard labor.

Picnic Sandwiches *that "Hit the Spot"*

Just add a dash of Colman's Mustard, freshly mixed to the sandwich fillings, and you'll be well repaid by an appreciative "These sandwiches certainly *are* delicious!"

Colman's Mustard aids digestion

Better Meats! Specials for Today & **Better Meals!**

Choice Meat Specials

SPECIAL
Choice Pot Roasts Beef, per lb. ..... 12½¢

FANCY STEER BEEF
Prime Ribs Beef, lb. ..... 25¢
Prime Ribs Beef, cut short ..... 30¢
Boneless Roasts, lb. ..... 20¢
Cross Ribs Beef, lb. ..... 18¢

CORN-FED PORK
Leg of Pork, lb. ..... 28¢
Shoulder, middle cuts, lb. ..... 25¢
Shoulder Pork, shank on, per lb. ..... 19¢
Side Pork, lb. ..... 25¢

NEW ZEALAND LAMB
Loins, New Zealand, lb. ..... 30¢
Legs, New Zealand, lb. ..... 34¢
Shoulders, N. Zealand, lb. ..... 23¢

SAUSAGES
New England Pure Pork, per lb. ..... 25¢
New England Beef Sausages, 2 lbs. for ..... 25¢

Mild Cured Ham, lb. ..... 35¢
Picnic Hams, lb. ..... 20¢
Salt Pork, lb. ..... 25¢
Choice Fancy Fowl, lb. ..... 28¢

NEW ENGLAND MARKET
Phone 2368 750 Yates Street

Summer days out of the kitchen,

SHREDDED WHEAT

Adds pleasure to your meals-
With crisp cool nourishment
Whole wheat with milk *and* fruit

FOR RENT

On the Sea Front

A Delightful Residence

Sunroom, four large bedrooms, three large living-rooms, bathroom, kitchen, basement (full size). Immediate occupation. Most desirable for two families. On tram line.

This property can be purchased, the tenant having the first option.

Rent Reasonable to a Suitable Tenant

Apply to D. FRASER
Colonist Office
From 9 A.M. to 5 P.M. (Evening Phone 1322R)

Fairfield Bungalow
$2,750

WE HAVE GOT TO SELL THIS PROPERTY WHICH IS one of the choicest bungalows in Fairfield, just off Cook Street—5 large rooms, dry basement, garage and well kept garden. It is worth $1,000 more than we are offering it at.

Country Home

6½ MILES FROM THE CITY HALL AND OVERLOOKING ELK LAKE and surrounding country. A very attractive 7-room bungalow with every convenience, including electric light, water, furnace, large reception rooms. Surrounded by 3 acres of charming garden, family orchard and small fruits. Price $6,000—Adjoining Acreage Can Be Bought

COLES, HOWELL & CO., LTD.
SUCCESSORS TO
Real Estate ARTHUR COLES Insurance
1205 Broad Street Phone 65 Victoria, B.C.

Victoria Baggage Company
H.M. Mail Contractors

Our Specialty
Furniture Moved, Crated and Shipped
Pool Cars for Prairies and All Points East

We Can Save You Time and Money. Largest Vans in the City.

Phones 2505 and 2506
510 Fort Street

PRODUCERS SAND AND GRAVEL CO., LTD.
SAND AND GRAVEL
Scientifically graded and washed with fresh water. Largest capacity in Canada.
1902 Store Street Phone 305

WOOD
Best Fir Millwood
$4.25 per Cord Load; C.O.D., $4.00
Kindling
$6.00 per Cord Load, C.O.D., $5.75
LEMON, GONNASON COMPANY, LTD.
Phone 77 2324 Government St.

Beatification of Pope Advanced Further Stage

ROME, June 28.—The process leading to the beatification of Pope Pius X., who died in 1914, has reached a new stage with the issuance by Cardinal Vicar Pompilj, of an edict urging all persons possessing any relics of the late pontiff, such as letters or autographs, to lend them to the Holy See for examination.

It was announced simultaneously that Premier Mussolini has granted the request of Riese, the natal town of the pope, for permission to incorporate the papal court arms in that town.

CORNS
Quick relief from painful corns, tender toes and pressure of tight shoes.
Dr Scholl's Zino-pads
At drug and shoe stores everywhere

DARTMOUTH HONORS C.P.R. ENGINEER

WINNIPEG, June 28.—Mr. Sydney E. Junkins, of Winnipeg, New York and Vancouver, has been honored by Dartmouth College, Hanover, New Hampshire, with the honorary degree of doctor of engineering. Numbered among his most outstanding works is the lining of the five-mile-long Connaught Tunnel between Stoney Creek and Glacier on the main line of the Canadian Pacific Railway, through the Rocky Mountains. He was also responsible for the North Transcona Terminals in this city, and has just completed the construction of Pier "B.C." for the Canadian Pacific Railway at Vancouver. Mr. Junkins designed the company's Ogden shops at Calgary, and the company's station at Vancouver.

Estate of Chas. Doering Valued at $486,933 Net

VANCOUVER, June 28.—Administration has been sought in Supreme Court of the estate of Charles Gottfreid Doering, pioneer resident of this city, ex-brewer and a rancher, who died April 15 last, without having made a will. The gross estate is valued at $691,625, which is subject to liabilities totalling $204,692, so that the net estate is $486,933.

The widow, Mrs. Mary Anne Joan Gerrie Doering, who has applied for administration, and a daughter, Beatrice Alexandra Lillian Mutter, share the estate equally.

CAREFULNESS IS DUTY OF EACH

Chief Justice Hunter Defines Status of Pedestrian at Crossings and Responsibility for Accidents

PERSON'S MOBILITY IMPORTANT FACTOR

Of interest to pedestrians and automobile drivers was the recent judgment of Chief Justice Gordon Hunter of British Columbia, who defined the rights of each on the highway when dismissing an action of Arvid Johnson, mechanic, to recover $25,000 damages from James Elliot, 1125 Twelfth Avenue West, Vancouver.

Johnson was struck and injured on August 23 last year near the intersection of Cambie Street and Broadway by an automobile, driven by Elliot.

His Lordship emphasized the point that a pedestrian is more mobile than a motor car driver, and he also stated that the idea that a pedestrian has a paramount right-of-way is misleading. Both pedestrians and automobile drivers are under an equal duty to be careful to avoid collisions, he said.

LIFE SERIES OF ESCAPES

"In these days," His Lordship said in giving his judgment, "life upon the highways seems to constitute a series of escapes—sometimes by the fraction of a foot and by the fraction of a second. Since the advent of the motor care is required both on the part of the car and the foot passenger, and in connection with that degree of care I might point out a factor that it apt to be forgotten—that the mobility of the pedestrian is greater than the mobility of the motor car, just as the mobility of the motor car is greater than the mobility of the street car. In other words, just as the auto has a relatively greater degree of control than the street car, so every normal person has a greater degree of control over the situation than the automobile. He can stop or get in motion quicker than the machine, and therefore is bound to use this superior power to prevent injury to himself or others. In attempting to cross a main thoroughfare at rush hours where there is no officer in control of the traffic, he has the power of deciding when he will start, and he is bound to use this power in accordance with the exigencies of the situation and not to run foolish or unnecessary risks.

EQUAL DUTY ON BOTH

"Had the case been that of a young child or an aged person, liable to get confused by the roar of the traffic, it might be a question as to whether a driver would not be bound to stop, if at all possible, so as to avoid a collision and not take any chances, but I can not see that the defendant was bound to anticipate that a normal man of twenty-five, with nothing to indicate that he was not in full possession of his senses, would make the false move he did. In doing this he returned on what was obviously the dangerous side of the highway, instead of getting away, as he quickly could have done, out of the zone of danger.

"The idea that the pedestrian has a paramount right-of-way is misleading. He has a right not to be carelessly knocked down if he himself uses due care. Both are under an equal duty to be careful to avoid collisions. If the pedestrian is encouraged in the notion that he can please himself about the time, place and mode of his march across a main highway regardless of the conditions, not only will the traffic become very badly congested, but there inevitably will be a large increase in the number of accidents."

OUTLOOK EXCELLENT FOR WESTERN CROPS

WINNIPEG, June 28.—Since the completion of seeding operations weather conditions have been entirely favorable for growth and crops are doing well almost everywhere, according to the weekly crop report issued this morning by the Agricultural Department of the Canadian Pacific Railway. Earlier sown grains are practically as far ahead as at this time last year, with the grain sown later about a week behind. A considerable percentage of the crop was put in unusually late, but with present weather conditions maintaining the rapid and healthy growth, there should be no question of harvesting the crop within time this Fall.

Conditions in British Columbia are generally good. All the reservoirs are filled in irrigation districts. Field and fruit crops are somewhat later than average, but are looking well. Strawberries are a good crop and small fruits will yield heavily. Okanagan Valley apples are going through June drop stage. Spring and Fall wheat is headed out in most localities. Roots and potatoes are in good shape. Haying has commenced, and this and the alfalfa crop will be heavy.

GOVERNOR-GENERAL'S SONGS GO ON RADIO

OTTAWA, June 28.—An interesting addition to the programme which will be broadcast throughout the Dominion on Jubilee Day, July 1, from Parliament Hill, will be a suite of five songs, played by the Jubilee Orchestra, composed by "F. Freeman-Thomas," a young Englishman, now known as Viscount Willingdon, Governor-General of Canada. The numbers are as follows: "Sleep, Baby Sleep," "Lines to an Indian Air," "By the River," "Severed," "Tell Me Not Now."

Side, Back, Arms Ached All Night

Mrs. James Lavery Secured Quick Relief From Amber Colored Liquid

Goderich, Ont., April 13.—From her home on Bennett Street comes word of the wonderful results Nerviline achieved in Mrs. Lavery's case. She suffered from shooting pains in the side, arms and back. These muscular pains caused intense distress. Ordinary measures failed. Then Nerviline was applied. It penetrated quickly. Its pain-relieving influence quickly brought ease and comfort. All pain disappeared—recovery was complete. This all goes to prove what a powerful liniment Nerviline is. Every drop rubs in—and the pain comes out. Get a large 35c bottle today. (Advt.)

Companies Advocate Insurance by Groups

LONDON, June 28.—The aim of American life insurance companies is to make group life insurance as universal as the pay cheque, William J. Graham, of New York, today told the Eighth International Congress of Actuaries. With Sir Joseph Burn presiding, the congress opened here last night after an interval of fifteen years.

The delegates were welcomed by the Lord Mayor of London, while the Prince of Wales, who is honorary president, sent a message expressing the hope that much benefit would accrue from the deliberations.

Mr. Graham presented statistics showing the group insurance in force in the United States and Canada had grown from $13,172,198 on December 31, 1912, to $5,600,000,000 on December 31, 1926.

MOTORISTS RETURN TO FAVORITE CAMP

Curtis Point Camp Is Well Patronized in View of Late Tourist Season

The Curtis Point Automobile Camp is being much better patronized this month than was the case in May, owing doubtless to the colder season last month. However, the numbers registered at the camp have not yet equalled the corresponding period of June, 1926, but there has been a marked improvement in the past few days.

The majority of the campers pass up-Island and in view of the great improvements in the Vancouver Island camps this season, they bring back favorable reports. Quite a number of campers have returned to Curtis Point for the third or fourth time, which is an assurance that they are well satisfied with the provisions made by the Tourist Group of the Chamber of Commerce and of the services of the manager, Mr. W. H. Hadley.

The grounds are looking in excellent shape, and are a credit to the management.

Among those who have visited the camp in the course of the last few days are: Mr. and Mrs. C. D. McClure, Mountain View, California; Mr. and Mrs. I. I. Ingraham, of San Diego, who stayed a week in camp, proceeded up-Island, and will return here; Mr. and Mrs. J. T. Woodsworth, of Edmonton; Mr. and Mrs. Thomas Hayes, of Spokane, who have visited for the third time in four years; Mr. and Mrs. Tom Solomon, of Long Beach, Cal., here six days; Mr. and Mrs. J. W. Harper, of Vancouver; Mr. Melvin Aspray, of Spokane, one week; Mr. and Mrs. O. W. Turner, Salem, Ore., eight days; Mr. and Mrs. Reid, Colfax, Wash.; Mr. and Mrs. H. Addison, of Chicago; Mr. and Mrs. P. C. Wells, and family, of Turloch, Cal., who intend to reside here at a later date; Mr. and Mrs. J. Date, Pomona; Mr. and Mrs. Andrew P. Hall, of San Francisco, with Mr. and Mrs. Currie, friends; Mr. and Mrs. A. Grainger, Vancouver, and Mr. and Mrs. A. B. Howden, Evansburg.

MANY KIWANIANS WILL VISIT CITY

Mr. Harold M. Diggon, Kiwanis Club President, Tells of Trip to Conclave at Memphis, Tenn.

A large proportion of the 8,000 Kiwanians from all over Canada and the United States who will attend the annual International Kiwanis Convention in 1928 at Seattle, have signified their intention of including trips to Victoria and Vancouver, B.C., during their visit to the Northwest next year, according to Mr. Harold M. Diggon, president of the local Kiwanis Club, who has returned to Victoria after attending this year's great Kiwanis conclave at Memphis, Tenn.

Mr. Diggon, who was the delegate of the Victoria Kiwanis Club to the Memphis convention, seized every opportunity while in the South to recommend Victoria and Vancouver Island to those with whom he came in contact, and was gratified to discover that many, particularly among the easterners, had already decided to include Victoria in their trip.

Referring to the convention itself, Mr. Diggon stated that the gathering was a distinct success, and that the proverbial hospitality of the southerner was in evidence throughout. The Memphis Kiwanians, members of the host club, spared no efforts in their determination to make the sojourn of the visiting delegates there pleasant and memorable.

EXPECT BEST CROP

With regard to the wheat crop, Mr. Diggon reports that the general opinion in the Northwest is that this year will witness one of the best on record.

Mr. Diggon was in the Mississippi flood area when the country was being devastated by the ruthless waters of that turbulent watercourse. While in Memphis he made a special trip south to Arkansas, where he found ample evidence of the havoc wrought by one of the greatest disasters in the history of the country.

"The most vivid accounts that have appeared in the newspapers," said Mr. Diggon, "fail very far short of conveying an adequate idea of the destruction and property damage that was wrought when the mighty Mississippi, swelled by the floods of Spring, burst through the levees and converted eleven million acres of fertile land into a vast inland sea, with here and there little islets and tops of houses, those that had withstood the force of the flood, showing above the turbid waters.

A TREMENDOUS PROBLEM

"A conservative estimate of the number rendered homeless places the figure at six hundred thousand, a number equal to the entire population of British Columbia. Most of them are being cared for in camps and hastily improvised communities, with as much of their livestock and movable property as it was possible to save."

The work of rehabilitation, he stated, presents a tremendous problem, one of the biggest that has ever confronted a nation.

On his tour Mr. Diggon was as far South as Arkansas and as far north as Edmonton and Jasper Park, Alberta. After the Memphis conclave he journeyed to St. Louis, Mo., where he enjoyed a long motor ride through the city and environs.

Maid—"M'm, I accidentally let the baby's blanket drop out of the window."

Mother—"Awfully clumsy of you; now the baby will catch cold."

"Oh, no, m'm, he won't. He was inside of it."

ESQUIMALT HAS BIG PROGRAMME

HISTORICAL TOWNSHIP WILL HAVE FITTING CELEBRATION OF CONFEDERATION JUBILEE

Christening of Empire's Largest Drydock and Unveiling War Memorial Most Notable Events

Esquimalt will fittingly celebrate the Diamond Jubilee of Canadian Confederation on July 1, by the official opening of the War Memorial Park and the christening of the largest drydock in the British Empire on the following day.

A special programme has been drawn up for the park ceremony, in which 300 school children and naval and military guards will participate. The Victoria Prize Band will be on hand from 10 to 12 o'clock. Reeve James Elrick will take a prominent part in both the drydock and the park functions.

The Esquimalt War Memorial is ready to be unveiled, except for the fixing of the tablet and connecting of the lighting system. To enable the committee to proceed with the building of the memorial a guarantor came forward and completed the fund.

The memorial will be unveiled as soon as this guarantor is paid back the amount deposited in the bank, three hundred dollars.

CANADIAN AVIATOR CRASHES TO DEATH

CALGARY, June 28.—Flight Lieut. C. M. Anderson, Royal Canadian Air Force, was instantly killed at 9:25 o'clock this morning, when his plane crashed and burned at the High River federal air patrol station. The accident occurred as the flyer was landing information, a test flight for the Jubilee celebrations being in progress. The wrecked ship immediately burst into flames. Anderson was twenty-five years old, unmarried, and his family resides in the Brandon district.

BRANDON, Man., June 28.—Cyril N. Anderson, killed today in an airplane accident at High River, Alta., and referred to in a dispatch from Calgary, is the youngest son of the Rev. Archdeacon Anderson, rector of St. Matthew's Pro-Cathedral here.

JUBILEE BROADCAST RECEIVED IN BRAZIL

OTTAWA, June 28.—Canada's Diamond Jubilee programme which will be broadcast from the Parliament Buildings here on Dominion Day, promises to be heard as far away as Brazil without being relayed. A test was made Sunday evening by broadcasting the music from a phonograph. Among the thousands of telegrams received from all points in Canada and the United States, one was received from Cooper Horton, Pernambuco, Brazil, who reported the volume was excellent.

To enable Canadian fans to adjust their sets to the short wave, high-power broadcasting station at Drummondville, Que., through which the programme will be broadcast on Dominion Day, a special fifteen-minute test programme will be given each night until July 1, commencing at 9 p.m., Eastern Standard time. The wave length is thirty-two metres.

THIS STORE WILL BE OPEN TODAY UNTIL 6 P.M.

White Flannel Coats
For Holiday Wear

EXCEPTIONAL VALUE AT
$23.50

New Shipment of White Flannel Outing Coats with white coney fur collars. They've arrived just in time for holiday selling and to make their arrival more appreciable we have specially priced every model at $23.50. Every coat perfectly tailored and well cut.

Women's Knitted Wool Bathing Suits at $2.95, $3.50, $4.50 and $5.75

Wonderful Selection of Bathing Suits in many bright and gay Summer colors. Some of these are very smart indeed and there are all sizes and styles and so priced as to warrant a big stock reduction this week.

WE HAVE A LOVELY LOT OF BATHING CAPS ALSO

Angus Campbell & Co., Ltd.
1008-10 GOVERNMENT STREET

A man's best friends

Even a woman can understand a man getting pally with a good gun and a good dog. But it takes a man to understand the chumminess of good tobacco. That's why red-blooded fellows fall in love with Ogden's and so put one over on old Euclid by learning that three makes one—happy.

OGDEN'S
CUT PLUG
Save the valuable "Poker Hands"

"CONFEDERATION"

TO the real Canadian, this means much. To the residents of Victoria and Vancouver Island, the fact that they can get their Hardware and Plumbing requirements right also means much.

If you are having difficulties in solving your sprinkling problems for the lawn and garden, see us.

We recommend Thompson Sprinkler Heads, as we know they will do what you want.

They can be adjusted so as to spray for the different kinds of soil.

Phone 58 and 59 Alcock, Downing & Wright, Ltd. 546 Yates St.
Plumbing and Hardware Supplies
Successors to Hickman Tye Hardware Co.

The Daily Colonist

Established 1858

The Colonist Printing and Publishing Company, Limited Liability

J. L. Tait, Business Manager

Subscription Rates by Carrier and by Mail in Districts Contiguous to Victoria. Served by Colonist City Carriers:

Yearly $12.00
Monthly 1.00

Subscribers in ordering change of address should be particular to give both old and new address.

Subscription Rates by Mail:
To Canada, Great Britain, the United States and Mexico, except districts as above:

Yearly $6.00
Half-Yearly 3.00
Quarterly 1.50

All subscription rates payable in advance. Mail subscribers are requested to make all remittances direct to The Daily Colonist.

Wednesday, June 29, 1927

THE INCOME TAX

The Montreal Gazette expresses the belief there is a general conviction that there are things "radically wrong" with the income tax as imposed and collected. That tax, it says, lends itself to evasion, "not only by the individual but by an entire class in the community; it retards the investment of foreign or British capital in Canada and it drives Canadian capital into the United States." Moreover, The Gazette believes, that the tax discriminates between one industry or service and another and between one Province and another, and "it is collected under a system of self-assessment which puts a premium upon dishonesty." The following figures show the amounts of income tax collected by the Federal Government from the various provinces during 1925-1926:

Ontario	$26,470,427.66
Quebec	18,825,320.98
British Columbia	4,170,053.35
Manitoba	3,421,455.36
Alberta	1,445,281.53
Saskatchewan	875,941.59
New Brunswick	711,999.70
Nova Scotia	588,995.45
Pr. Edward Island	52,084.45
Yukon Territory	42,748.59

Commenting on the foregoing The Gazette points out that the wealth of the three Prairie Provinces per capita is substantially in excess of the per capita wealth of any of the other six, not excepting the great industrial Provinces of Ontario and Quebec. The statistics give no indication of the virtual immunity which the agragian class enjoys in the matter of income tax. It has been computed, however, that in all the Provinces during 1925-1926 only 3,553 agrarians paid the tax, and the aggregate paid by them was only $273-449.51. This return The Gazette regards as quite sufficient to condemn the income tax system. The Prairie Provinces are prosperous. They advertise their prosperity and legitimately so; yet it is estimated that the farmers of the three Provinces pay about two per cent of the national income tax revenue, while the amount collected from the agricultural population of Ontario and Quebec is quite negligible. The farmer likes the income tax, but The Gazette says that his partiality "is one of the strongest grounds of criticism that is used against the tax." In advocating more rigid collections The Gazette says:

But the famer is not the only nor the worst offender; he is a beneficiary under an inequitable system. There is reason to believe, however, that there are large numbers of taxpayers whose liability is unquestioned, who pay only part of what is due from them to the Government. Their opportunity is afforded by the system, under which the individual makes his own assessment. There is no doubt that, under such a system, the taxpayer need not reveal the whole of his income. There are a number of ways in which concealment and evasion are possible, as, for example, in the manipulation of the bearer bond coupons, and it is quite possible for the Government to be defrauded of very large sums by these means. Moreover, the fact that income tax rates are so much higher in Canada than in the United States is an inducement to individuals having large bond investments to transfer their assets, in part, to the United States, a practice which not only defeats the purpose of the income tax law, but deprives Canadian business and Canadian industry of considerable capital that would otherwise be available. There are methods by which this sort of thing can be checked, methods which have been employed by the United States Treasury with success, and if they are drastic they are none the less justified. Under the more vigorous plan of collection which the present Minister of National Revenue is inaugurating, means should be employed for correcting all these abuses, and those means should be rigidly and relentlessly applied so long as the income tax remains in force. It would be still better, however, if the Government were to prepare now for the repeal of the tax at the next session of Parliament. At the outset, the western political contingents may not be agreeable to such a step, but they can be made to see that the stimulating effect upon Canadian commerce and industry would be as greatly to their advantage as the preferential exemption which they now enjoy. In any event, an impost which is unfair and harmful in its incidence and is so open to grave abuse ought not to be maintained.

ENCOURAGING AVIATION

The Guggenheim Fund is offering substantial prizes for an international airplane competition, the object of which is to prove that military as well as commercial aviation can be freed from the risks to which it is at present too frequently liable. The first prize is to be $100,000. Special machines will be designed for the tests which are practically all to be based on the idea of safety first, and the rules of the competition will be so drawn as to exclude all possibility of the prize or prizes being won by a freak design. In effect what is intended is to develop a machine which will prove that the airplane can be made a transportation vehicle for every-day use. In other words, the competition is to encourage new ideas and the most adequate development of the best safety devices.

What the Gugenheim Fund hopes to establish is that airplanes can be constructed which will be able to fly and glide at much lower speeds than are possible today. With lower speeds the risk attending forced landings is reduced. Special emphasis is to be laid on a reduction in speed. For the main prize of $100,000 there will be 200 points awarded. It is significant how these are to be divided. Seventy five points are to be awarded to the machine that satisfies the test of reduced risks in negotiating a forced landing. Of the remainder of the points there will be forty-four for speed, forty for landing run and forty-one for take-off. The rules have been designed after a thorough examination of flying conditions by the trustees of the Guggenheim Fund, and entries for the competition, must be in by September 1. The tests to be undergone will probably be over a prolonged period; in fact, it is possible that they may continue until October, 1929.

SHAKESPEARE'S FOREST

Part of Shakespeare's Forest of Arden, forever made famous by his play of "As You Like It," has been saved for the British nation just when it seemed that it would be sold for building purposes. Not much of the Forest of Arden remains today, though once it reached from the Severn to the Trent and covered a great part of several English counties, including Warwickshire and Leicestershire. Michael Drayton refers to its great extent in the lines:

"That mighty Arden held, even in her height of pride,
Her one hand touching Trent, the other Severn's side."

By Shakespeare's time, this forest, like many other forests of England, had become divided and much reduced in size. Only one-fourth of the land of England was then being cultivated, and there were still eighty-six forests, though some of these were little more than moorland. Shakespeare as a boy must have played with other boys in the delightful Forest of Arden. He lays the scene of "As You Like It" in the forest, and as the characters are French, many critics have thought that the place intended was really the Forest of Ardennes in French Flanders. The play is a dramatic adaptation of an old pastoral romance which was, it is true, laid in the Forest of Ardennes, but Shakespeare gave his magic touch to the old story, and transformed the Flemish background into the beautiful English woodland of Arden, near his own Stratford home. It is evident from his descriptions and from his references to Robin Hood that it was the scene of his happy boyhood that he had in mind. There in the English Arden he had found:

"Tongues in trees, books in the running brooks,
Sermons in stones, and good in everything."

"I would not change it," he makes the Duke say; but we know that it was William Shakespeare expressing his own feelings. The play is full of the things he had seen in this forest of his boyhood. He cannot but remember something that happened:

"Under an oak whose antique root peeps out
Upon the brook that brawls along this wood."

As he thinks of the sylvan scenes of his youth he bursts into the joyous song:

Under the greenwood tree
Who loves to lie with me,
And turn his merry note
Unto the sweet bird's throat,
Come hither, come hither, come hither:
Here shall he see
No enemy
But Winter and rough weather.

There is little enough of the forest left now, and it would have been a thousand pities if this small remnant of it had been given over to the builder, to be lost and forgotten in a sea of bricks and mortar. The part saved is known as Swithland Woods. The woods were lately purchased for $25,000, largely by the efforts of the Leicester Rotary Club.

The Toronto Globe says: "New York is now agitated over a suggestion to narrow the sidewalks on business streets to make more room for automobiles. It should consider the advisability of building overhead escalators for the unfortunate pedestrians who might in time develop wings."

The Weather

Meteorological Office, Victoria, B.C., at 8 p.m., June 28, 1927.

TEMPERATURES

	Min.	Max.
Victoria	51	67
Vancouver	54	66
Kamloops	60	80
Barkerville	44	56
Prince Rupert	50	58
Estevan	52	68
Dawson, Y.T.	46	68
Portland, Ore.	54	84
San Francisco, Cal.	56	80
Seattle	54	70
Spokane	50	76
Penticton	51	85
Vernon	60	82
Cranbrook	44	72
Calgary	44	74
Edmonton	52	68
Swift Current	44	78
Prince Albert	52	74
Qu'Appelle	48	78
Winnipeg	66	82

FORECASTS

Victoria and Vicinity—Fresh to strong south and west winds; partly cloudy, and warm.

Vancouver and Vicinity—Light to moderate winds; partly cloudy, and warm.

TUESDAY

Maximum		67
Minimum		51
Average		59
Minimum on the grass		49

Bright sunshine (Monday) 7 hrs. 8 mins.

General state of the weather, fair.

8 P.M. WEATHER REPORTS

Victoria—Barometer, 30.13; wind, S.W., 30 miles, fair.

Vancouver—Barometer, 30.12; wind, E., 4 miles, cloudy.

Kamloops—Barometer, 29.76; wind, S.E., 4 miles, cloudy.

Barkerville—Barometer, 29.90; wind, S.W., 10 miles, fair.

Prince Rupert—Barometer, 30.22; wind, W., 4 miles, cloudy.

Estevan—Barometer, 30.24; wind, N.W., 14 miles, cloudy.

Tatoosh—Barometer, 30.24; wind, S.W., 12 miles, cloudy.

Portland, Ore.—Barometer, 30.22; wind, S.W., 4 miles, cloudy.

Seattle—Barometer, 30.14; wind, S.W., 10 miles, fair.

San Francisco—Barometer, 29.86; wind, W., 20 miles, clear.

Letters to the Editor

No letter to the editor will be inserted except over the proper signature and address of the writer. This rule admits of no exceptions.

REAL ESTATE AGENTS' BOND

In today's Colonist I note that a real estate agent directs attention to the bonding of real estate agents, before they can be granted a licence by the Provincial Government. I had already studied this legislation and drew attention to it several days after it was passed. It is, in my opinion, rather unfortunate that hasty legislation of this kind should be put through the Legislaturn on the advice of officials who are apparently pandering to a minority of men engaged in the real estate business. I do not consider that any one class of business should be selected for bonding legislation. This legislation has cast a stigma on the honesty of real estate agents, because no other profession has been selected for such bonding procedure.

It is no secret that while petty legislation of this kind has been forced on the real estate men, high pressure Yankee salesmen from over the line came into Victoria and on the promise of high rates of dividend took away no less than two hundred and fifty thousand dollars to Los Angeles.

I note that Mr. Dougherty, the superintendent of insurance, in speaking of this bonding legislation stated that this had been asked for by the real estate men themselves, and I would like to call upon Mr. Dougherty to produce proof that a majority of real estate men operating in towns where there is more than ten thousand population asked for this legislation.

To show how hasty and ridiculous the legislation is, I might point out that where there is less than ten thousand population in a town no bond is required, so we must presume that when the population is ten thousand or more, real estate agents become dishonest. How foolish a contention.

Business men have no right to use the machinery of the Provincial Government to eliminate competition. This legislation was, and is, being boosted by the larger real estate firms, possibly with a view to making it as difficult as possible for the smaller ones to operate, owing to increased expense, etc.

Might I suggest that all the real estate men who are not members of any organization now, get together and organize, but that in such organization only a reasonable fee be charged and that no part of this fee be paid to any United States organization.

In supporting this legislation the Real Estate Board of Victoria is not acting in the best interests of the real estate men as a whole but only in the interests of a small section engaged in the business.

ROBT. MACNICOL.

574 Yates Street, Victoria, B.C., June 28, 1927.

DIET AND CANCER

Sir,—Dr. Hall's letter in The Colonist must be of interest to a great many people, for most of us have had a relative or friend stricken with cancer. High living, wine, stimulants and strong animal food have been found to aggravate the disease. In the same issue of The Colonist Dr. McCoy states that the moment blood becomes dead it starts to decompose and putrefaction sets in. This law must also hold good in the case of all slaughtered animals. The blood in the flesh must go right on decomposing until put in the oven or pan. Whether it is then a desirable food is doubtful in the opinion of many people.

For those who like experiments in diets the following will prove highly interesting: Take Dr. McCoy's fruit fast for a month, or if that diet looks too slim, use your ordinary diet, leaving out flesh, fish and fowl. At the end of that time walk into your favorite butcher's store and you will note with some surprise that his meat is not as fresh as when he served you last. Neither the butcher's lack of cleanliness or quality of the meat is to blame for the odor, but a strangely developed sense of smell where decaying flesh is concerned. Many trying this experiment have had the same results. The why or wherefore I will have to leave to others more learned to explain. If we ate less dead animals perhaps there would be less need for laboratories for the torture of living ones in the so-called interests of the human race.

MRS. WHALLEY.

630 Toronto Street, Victoria, B. C., June 28, 1927.

INTERCITY CRICKET

Sir,—Re cricket match with Vancouver, I notice the team published for Victoria's intercity game with Vancouver for July 1. Would it not be possible to have the game postponed on account of the celebration, and so many of our best players unable to make the trip? Victoria has already lost one game to Vancouver, and it is almost certain defeat again on Friday to play the team as published in the press. Why throw the cup's chances away when a wire to Vancouver might cancel the game for a week or two. I think the Vancouver team are good enough sports for that, and Confederation celebrations only come once in a great many years. Now see if it can be postponed.

H. B. BROWNING.

Washington Avenue, Victoria, B.C., June 28, 1927.

ESQUIMALT MEMORIAL

Sir,—As some of our subscribers may be under the impression that the advertised opening of the Esquimalt Memorial Park on Friday next is part of the ceremony for the unveiling and dedication of the Esquimalt War Memorial, may I, as chairman of the committee, point out that the park is a municipal undertaking to afford a much-needed recreation park for the district and, at the same time, providing a suitable site for the actual Memorial, which has been raised by public subscriptions, and will be unveiled in the near future, as soon as the comparatively small balance has been collected.

H. W. GIBBON STOCKEN.

Chairman, Esquimalt War Memorial Committee, 729 Lampson Street, Esquimalt, B.C., June 28, 1927.

"Is the man who just gave you a cigar a friend of yours?"

"I don't know; I haven't lit the cigar yet."

WILLOWS SCHOOL CLOSES FOR TERM

Promotion List Is Issued for Public School at the Willows

The Willows School, in common with the rest of the schools of the Province, closed for the Summer vacation on Friday, after each child present had received a medal struck in commemoration of the Diamond Jubilee celebration. The following is a list of the promotions.

Promoted from Grade VII to Grade VIII—Kenneth Winsby, Freda Knowles, John Knowles, Edward Gardner, Donald McClure, Hilda Bird, Mona Langley, Mary Sparrowhawk, Ross Fergusson, Patricia Holden, Yvonne Meikle, Agnes Roe, Grant Stewart, Hilda Booth, Veta Sogan, Phyllis Boden, Alfred Townsend, Dorcas McIlmoyl, Thelma Johnson, James Flaherty, Helen Mitchell, Florence Kelly, John Godfrey, Constance Brown, Dorothy Patullo, Mary Bryden, Margaret Roe, Margaret McNeill, Edward Cockrill.

Promoted from Grade VI to Grade VII—C. Banner, W. Bell, K. Brown, M. Brown, G. Campbell, E. Collis, W. Colvin, A. Down, D. Fisher, R. Ford, E. Godfrey, W. Gornall, M. Grossman, H. Hare, C. Higgins, J. Holden, B. Hollis, F. Kelly, M. Kerr, L. Kiteley, M. Lindgren, W. Owin, Ruth Parr, J. Patullo, D. Piti, J. Scott, E. Scroggs, R. Stark, F. Stibbard, H. Thackray, R. Townsend, E. Trueman, R. Webber, B. Winsby, A. Craig, R. Dunn.

Promoted from Grade V (first term) to Grade V (second term)—Phyllis Brown, Doreen Clark, Vera Ferriday, Geraldine Holden, Nora Johnson, Jack Kemp, Willie Kiteley, Charles Lambie, Clair Layborn, Peggy MacDonald, Raymond McKeown, Lily Mason, Mary Morrison, Ernestine Moyser, David Muir, Sheila Murray, Keith Stibbard, Edna Thornber, Mary Bell, Fred Briggs, Bertie Bryden.

Promoted from Grade IV to Grade V—Stanley Britt, Alice Down, Pat Freeman, W. Hayward, Archie Hemming, Pat Higgins, Armond Marrion, Brent Murdock, Norma Pite, Jimmy Pomeroy, Ruth Thackray, George Thornett, Annie Turner, Viola Trueman.

Promoted from Grade IV (first term) to Grade IV (second term)—Stanley Briggs, Geoffrey Byatt, Norman Colvin, John Chilton, Margaret Coulson, George Coulson, Loran Ferriday, John Fisher, Margaret Harness, Audrey Harness, Lillian Hyslop, Donato Jamieson, Murray Turner, Groff Murdock, Philip McNeill, George Saunders.

Promoted from Grade III to Grade IV—Richard Aster, Muriel Craig, Joy Cull, Stanley Davies, Gordon Fisher, Mary Godfrey, John Hudson, Carron Jameson, June Maynard, Wilma McIlmoyl, Phyllis Munro, Silvia Rogers, Robert Patrick, Fred Stoddart, Barbara Wilson, Keith Wilson, Joan Pattison, Lillian Harrison, Norma Flowers.

Promoted from Grade III (first term) to Grade III (second term)—Gerald Farwell, Joan Farwell, Billy Gardner, Jessie Griffin, Raymond Hollins, Ina Millington, Groff Murray, Mickey Murray, Richard Roe, Katie Sparrowhawk, Jack Syme, Gerald Tanner, Raymond Turner, Rene Watson.

Promoted from Grade II to Grade III—Herbert Brown, May Burton, Clifford Coulson, Zona Flowers, Lloyd Daniels, Ronald Hines, Betty Lindgren, Hugh MacDonald, Roy Pattison, Mary Pearson, Billy Roe, Jean Scott, Teddy Scroggs, Nan Smith, Jacqueline Tweed.

Promoted from Grade II (first term) to Grade II (second term)—Enid Bates, Ernest Boxall, Marion Dale, Douglas Dicker, Amy Harness, Richard Holden, Winnifred Johnson, Chris Kiteley, Murray Lambert, Sidney Layborn, Doris Munro, Peggy Murray, John MacDonald, Donnie Pite.

Promoted from Grade I to Grade II—Kathleen Barton, Norma Brain, Roger Bell, Helen Beveridge, Billy Brown, Joan Cull, George Craig, Margaret Daw, Albert Ferriday, Margaret Godfrey, Fred Gornall, Joy Harness, Angela Harrison, Oliva Kraelhing, Kenneth McNeill, Mary McKeown, David Smart, Billy Smith, Charlie Thomas, James Tucknell.

Promoted from Grade I (first term) to Grade I (second term)—George Aitken, Frank Broughton, Geoffrey Byatt, Irene Godfrey, Leonard Godfrey, Eric Hall, Bobbie Jamieson, Milton Johnson, Leonard Rogers, Margaret Saunders, Dickie Saunders, Billy Scott, Stoddart Jack, Kathleen Turner, Joyce Winsby, Emily Wilson.

The Rhyming Optimist

By Aline Michaelis

FOR LOVE

Some may live for the love of ambition, for its pageantry, glitter and glow, falsely holding that pride of position yields all joys which a mortal may know. Some may live for the getting of money, shining coins their one pleasure may prove, hoarding gold as the bee hoards its honey; but the most of us live for love! Learning's self is what some follow after; though but few, to say truth, are so wise, and the most of us live for the laughter which wells up in some dear one's eyes. Oh! bright glory and gold leave us lonely, and with hand clasped in hand we would rove, so when life holds one gift and one only, then most of us live for love!

Communists Likely to Expel Leon Trotzky

MOSCOW, June 28.—Charged with treasonable speeches and violation of party discipline, Leon Trotzky and Gregory Zinovieff, once powerful figures in the councils of the All-Russian Communist party, now are threatened with final dismissal from the party. Their expulsion has been asked for by the president of the Central Control Committee, and inasmuch as they have been demoted, disciplined and warned several times in the last few months, there appeared little doubt today that the president's recommendation would be complied with by the party as a whole.

FIFTY YEARS AGO TODAY

(From The Daily British Colonist of June 29, 1877)

Council Meeting—The Council meeting called by Mayor Drake was held in the Council Chamber last evening. The councillors of the wards were in attendance. James Ray, Ward; R. Wallace, R. F. Griffin, R. Carr, J. Thain, J. Cowper, R. F. Rithet, C. S. Jones, A. Munro. Yates Street Ward, Dr. Matthews, G. P. Griffin, Mr. Robertson, Dr. Powell, T. H. Tye, Sam Nesbitt, John Hayward. Esquimalt Section: F. Williams, Wm. Fisher.

The Fire Department—The officers and members of the Victoria Fire Department will meet at 12 o'clock this day at their respective houses and will then join in procession, and, preceded by a band, march to the picnic grounds on Cook Street. Carriages will not be allowed on the grounds.

For the Mainland—The steamer Enterprise left her wharf at 8 o'clock for the Mainland with the mails, Cariboo Express, and the following passengers: Messrs. U. Nelson Bell, L. Garrett, B. Lequime, and 130 in the steerage.

Russian Agent Talks Of Further Purchases

CALGARY, June 28.—When the present agreement to purchase 4,000 Canadian horses this year was signed it was the intention of the Russian Soviet Government to continue the purchases of horses each succeeding year, buying 8,000 in 1928, and possibly 16,000 in 1929, Louis Kon, the Russian-born Canadian subject, now in charge of Russian business in Canada, said Monday.

"That, however, will not be done unless the Canadian Government changes its present attitude with respect to diplomatic relations with Russia."

SIDNEY SCHOOL HAS CLOSING EXERCISES

Teachers, Pupils and Friends Enjoy Day at Experimental Farm

SIDNEY, June 27.—The Sidney School brought to a close the school term on Friday afternoon, when the annual picnic was held at the Experimental Farm. The teachers and scholars, and a large number of parents and friends, were conveyed to the farm in cars kindly loaned for the occasion, where a very pleasant day was passed. An entertaining programme of sporting events was conducted by Mr. Holderidge, the winners being as follows:

Girls, five years and under—1, Doreen Le Vack; 2, Audrey Le Vack.

Boys, five years and under—1, Bobbie Mounce; 2, Gordon Hambley.

Girls, six to eight years—1, Marie Crossley; 2, Gwen Homewood.

Boys, six to eight years—1, Gerald Clanton; 2, Edgar Jackson.

Girls, nine to twelve years—1, Victorine Clanton; 2, Gladys Roberts.

Boys, nine to twelve years—1, Gordon Pratt; 2, William Thomas.

Girls, thirteen to fifteen years—1, Muriel Holderidge; 2, Dulcie Brethour.

Boys, thirteen to fifteen years—1, Pat Clanton; 2, Ernest Roberts.

Girls' three-legged race—1, Mary Lim and Pauline Clanton; 2, Dulcie Brethour and Hattie Barker.

Boys' three-legged race—1, William Thomas and Gordon Pratt; 2, Horace Peck and Fred Musclow.

Relay race—1, Muriel Holderidge and Pat Clanton; 2, Pauline Clanton and Fred Musclow.

Thread and needle race—1, Muriel Holderidge and Pat Clanton; 2, Mattsuzi Baba and Stanhope Rowton.

Baseball pitching—1, Vivien Graham.

At the conclusion of the sports the children sat down to a most bountiful supper, which was heartily partaken of, and then assembled for a short patriotic programme. After the singing of "O Canada" and "The Maple Leaf," Col. Peck addressed the children on "Confederation," which was most interesting and instructive. Mrs. Bodkin, regent of the I.O.D.E., then spoke a few words, and presented the children with the Confederation medals.

A hearty vote of thanks was extended to Mrs. Bodkin and Col. Peck for their kindness in assisting in the programme. Three hearty cheers were given by the scholars, and the party dispersed with the singing of the National Anthem. The Parent-Teacher Association, to whom much of the success of the day's outing is due, wish to thank all those who so generously donated cars for conveying the children to and from the farm.

ROYAL OAK HAS SCHOOL CLOSING

Promotion List Issued—Presentation Made to Members of Staff

ROYAL OAK, June 28.—The annual school closing was held on Friday morning, when a large number of parents and friends interested in the children's display of work, were in attendance.

A pleasing feature was the presentation to each teacher of a pretty gift from the pupils of her class.

Miss Chandler, principal, was the recipient of a silver vase, Miss Greenwood a box of stationery, and Miss McNab a cup and saucer.

The promotion list follows:

Promoted to Grade VIII—Kenneth Craig, Teddy Exton, Eileen Ferrie, Elsie Griffin, Billy Morrison, Richard Oldfield, Fay Phillips, Kathleen True.

On Trial—Archie Campbell, Alfred Campbell, Kathleen Gregson.

Promoted to Grade VII—Helen Coton, Herbert Cluff, Hazel McCall, Harold Whitehead, Morris Allison.

On Trial—Alan Rankin.

Promoted to Grade VI—Madge Hersey.

Promoted to Grade V—Elfreda Jones, Betty Cluff, Mildred Oliver, Gerald Vantreight, Helen Rankin, Viola Exton.

On Trial—Russell Skidmore.

Promoted to Grade IV—Lillian McCall, Clifford Robbins, Ruby Wootten, Alice Craig, Mary Thompson, Eleanor Vantreight, Barbara Hoole, Walter Mycock, Victor Bradstock.

On Trial—Bert Wootten.

Promoted to Grade III—Gordon Campbell, Herbert Draper, Lillian Exton, Jack Gregson, Edna Taylor, Jane Taylor, Marguerite Watson, Gertrude Boorman, Ruth Punt, Colin Horton.

Promoted to Grade II—Victor Rankin, Sam Chew Dang, Patrick Hoole, Beatrice Jones, Grace Scott, Elsie Watson, Victor Blanco, Bobby Thompson, Burt Grainger, Raymond Oliver, Leslie Mathews, Fred Bradstock, Bernard Mobey, Eva McCall.

DIVISION I

Writing Certificates

Grade VIII—Maurice Punt, Beryl Whitehead, Jessie Morrison, Rosa Stone, Florence Griffin, Gladys McCall.

Grade VII—Richard Oldfield, Eileen Ferrie, Elsie Griffin, Fay Phillips.

Rolls of Honor—Attendance, Wallace Allison, Dorothy Gregson; deportment, Jessie Morrison.

DIVISION II

Grade III—Eleanor Vantreight, Lilian McCall, Ruby Wootten, Walter Mycock, Clifford Robbins.

Grade IV—Betty Cluff, Elfreda Jones, Mildred Oliver, Helen Rankin, Russell Skidmore, Gerald Vantreight.

Grade VI—Hazel McCall, Herbert Cluff.

Rolls of Honor—Proficiency, Herbert Cluff; regularity and punctuality, Hazel McCall; deportment, Helen Rankin.

DIVISION III

Writing Certificates — Gertrude Boorman, Gordon Campbell, Eva McCall, Victor Rankin, Sam Chew Dang, Beatrice Jones, Grace Scott, Bobby Thompson, Pat Hoole, Elsie Watson.

Rolls of Honor—Deportment, Gertrude Boorman; proficiency, Grace Scott; regularity and punctuality, Marguerite Watson; largest collection of Spring wild flowers, Eric Whitehead.

To Vote on Strike

MONTREAL, June 28.—Despite the offer of the Canadian National Railways, giving increases to some 18,000 employees, a strike of these workers is imminent, stated J. E. Maguire, general chairman, central region, Canadian Brotherhood of Railway Employees, here today.

Results received to date from the strike vote taken recently were overwhelmingly in favor of a strike, it was said at headquarters.

Mrs. Donald Dies

VANCOUVER, June 28.—Mrs. Geoffrey Donald died today. She had been in hospital for some days suffering from head injuries inflicted with a hammer.

The woman's husband is in jail where he was taken after his recovery from self-inflicted injuries. He was held on a charge of attempted murder, pending the outcome of his wife's injuries.

An Exceptional Display of China

Visitors express surprise that such a display of China is to be found in Victoria. It is comparable in extent to anything that will be found in the larger cities. At the same time Weiler's prices are low, because this firm imports direct from the English potteries.

Visitors should not miss seeing this exceptional display.

WEILER'S

Complete House Furnishers

Government Street Established 1862

"Russian Lullaby"

Waltz

RELEASED WITH JULY

Brunswick RECORDS

Our Record Service is sure to please you

KENT'S RADIOS PHONOGRAPHS 641 YATES ST. PHONE 3449

To Duncan Daily

Malahat Freight Service

Special Rates on Campers' Goods to Shawnigan Lake

566 Yates St. Phones 560-7242-R3

I-ON-A-CO

All Over Two Nations

AUTHORIZED I-ON-A-CO CLINIC

Can You Afford to Neglect Any Road to Better Health?

OBVIOUSLY, you cannot afford to overlook any method that offers you a speedy return to normal health.

Gaylord Wilshire's I-ON-A-CO Magnetic Belt has proved marvelously efficient in thousands of cases. Dozens who have suffered for years—people who live in Victoria—have testified to the health-giving benefits of this modern application of magnetic influence.

Come today and inquire about this road to better health. You will find it a sane, simple method.

AN INTERESTING TEST OFFER

Our special offer is one that will find ready acceptance by every sufferer. Come in today and ask us about it.

I-ON-A-CO Offices

1113 Government Street

Office Hours: 9 a.m. to 6 p.m., Week Days Only

Telephone 2362 H. A. GOWARD, Sales Manager

Wilshire's I-ON-A-CO

New Stucco Bungalow

A particularly attractive Home of four rooms with lawn and garden. Close to Jubilee Hospital. Outstanding value at

$2,250

BRETT & KER LTD.

REAL ESTATE INSURANCE AND FINANCIAL AGENTS

See View & Government

Phone 132

Balance of Mutrie & Son's Shoe Stock

Must Be Cleared Out!

DRASTIC REDUCTIONS

Maynard Selling Mutrie's Shoe Stock at

Mutrie & Son's Store

1203 Douglas St. Sayward Block Phone 2504

It Is Fitting That We Should Honor "The Fathers of Confederation"

It is timely that we should recall our obligation to those "SONS OF CANADA" who went forth to the Great War and saved Canada for us—especially those men, who in the doing, are now disabled for life. We are striving to give steady work to 35 such men. It can only be done with your assistance.

The Red Cross Workshop

584-6 Johnson St. (Just Below Gov't.) Phone 2169

Society Printing and Engraving

Society in general is very critical of Stationery—

Good taste and proper form are very important in Wedding Invitations and Announcements—

Specializing in this type of work The Colonist produces work that is letter perfect.

WEDDING CAKE-CARDS AND BOXES
AT HOME CARDS—VISITING CARDS
BOXED NOTEPAPERS

THE COLONIST

LITHOGRAPHING PRINTING BOOKBINDING

Phone 197 1211 Broad Street

Good News—Relief!

for foot sufferers. We are specialists in foot correction, fallen arches, aching feet, swollen joints and all foot troubles.

FREE EXAMINATION

B. C. FOOT HOSPITAL

745 Yates Street, Stobart Bldg. Hours 9 a.m. to 5 p.m. Phone 597

Obituary

BROADBENT—The funeral of the late Annie Elizabeth Broadbent took place from St. Matthias Church yesterday morning at 10:30, Rev. H. T. Archbold officiating. The pallbearers were Messrs. W. T. Turner, J. Daly, J. Goodlake, G. C. Hartley, Dr. F. T. Stanier and W. Kingscote.

APPLEGARTH—Funeral service was held at the Thomson Funeral Home, 1625 Quadra Street, yesterday afternoon at 2:30 o'clock, for the late Herbert Alfred Applegarth, who passed away at the family residence, 2434 Cadboro Bay Road, on Saturday evening. The funeral was under the auspices of the First Church of Christ Scientist. Mrs. I. Adams sang a solo, "O Gentle Presence, Peace and Joy," Mary Baker Eddy. Messrs. L. C. S. Kennedy, J. V. Norcross, W. H. M. Haldane, W. J. Miller, R. H. Wilson and David Leeming acted as pallbearers. The remains were laid to rest in the Royal Oak Burial Park.

NISHIMOTO—The funeral of the late Mrs. Shimo Nishimoto, who passed away at her home, 3080 Albina Street, on Friday, took place yesterday afternoon. A short service was held at the residence at 3 o'clock by the Rev. T. Ogura, following which service was held at the Sands Funeral Chapel. The body was laid to rest in the family plot at Ross Bay Cemetery.

REID—There passed away on Monday, Robert Watson Stewart Reid, infant son of Mr. and Mrs. James Reid, of 1143 Leonard Street. The funeral will take place this morning at 10 o'clock from the above residence, Rev. Dr. W. L. Clay will conduct the service. Interment will be made in Ross Bay Cemetery, the B.C. Funeral Company (Hayward's) Ltd. conducting.

COLDS IN THE HEAD INFLUENZA LA GRIPPE
Relieved in a night by
GRIP-FIX
IN CAPSULE FORM
Formula—Aspirin, Phenacetine, Quinine, Salol, Caffein, Cascara and Camphor Monobromate—just what your physician would use.
at all Druggists 35¢ BOX
THE VANCOUVER DRUG CO., LTD.
Special Agents

B.C. FUNERAL COMPANY (HAYWARD'S) LIMITED
734 BROUGHTON ST.
TELEPHONE 2235
Estd. 1867

Good Housekeeping

depends to a large extent, upon the quality of coal used in the range.

Nanaimo-Wellington

Washed Nut, $10.50 per ton, will always prove its worth. Phone 1377 for a trial.

Victoria Fuel Co., Ltd.

1203 Broad St. Phone 1377

HOTEL PROJECT DRAWS PROTEST

Oak Bay Council Petitioned Against Construction of Hostelries on Beach Drive

Protest against the construction of hotels, boarding houses or apartment buildings on waterfront property fronting the Oak Bay golf links, on the seaward side of Beach Drive, was lodged at a special meeting of the Oak Bay Council, presided over by Councillor Hayward in the absence from the city of Reeve Herbert Anscombe.

Seven owners of property in the adjacent area petitioned the Council to include in the zoning by-law now under consideration, a regulation prohibiting the erection of such buildings in the area designated as Lots 2 and 6, Map 2605; Lot 1, Map 3227; Lots 2 to 10, Map 3310; Lots 1 to 4, Map 2297, and Lots 1 to 6, Map 1551.

Stating that they represented the majority, both in number and in value in the area mentioned. The petitioners requested that no action be taken in the way of issuing building permits until they had had an opportunity of laying their views before the council.

This step follows the report of the intention of a local resident to erect a $100,000 hotel on the former Oliver property on Beach Drive, north of the entrance to the golf links, and also the report that the fine stone mansion opposite the entrance to the links would be converted into quarters for a fashionable club.

The petitioners, who maintain that the construction of hotels within the area described would be prejudicial to the value of their own residential property, will be given an opportunity to appear before the council. They will be informed, however, that the council has already promised a building permit for the proposed hotel, should the plans for the structure fulfil building regulations.

The proposed zoning by-law was considered by the council in committee stage and considerable progress was made. In connection with this, the council refused a request for a permit to erect a building on a forty-eight-foot lot, deciding that there would be insufficient clearance. A request for a permit for a garage building on Newport Avenue, right on the street line, was also refused by the council. Neither building would be in conformity with the council's idea of what should be permitted under the zoning by-law now being considered.

The request of the Canadian Westinghouse Company, Limited, for an opportunity to quote prices on a 24 KV. A constant current regulator for the street lighting system in the municipality, was referred to the purchasing agent.

Mr. J. O. Stinson, in a letter to the council, complained that the existence of the Chinese Cemetery lowered property values in contiguous areas to such an extent as to make lots unsaleable, and asked that something be done to relieve the situation. Mr. Stinson will be advised that the council can offer no relief.

The members of the council will enter the Diamond Jubilee Confederation celebration parade as a body. Reeve Anscombe and Councillor Hayward will represent the municipality on the reception committee for the celebration.

FUNERAL TODAY OF AGED RESIDENT HERE

Mrs. Freeman, Widow of Late Judge Freeman and Mother of Mrs. J. O. Cameron Passes Away

The funeral of the late Mrs. Martha Elizabeth Freeman will take place this afternoon at 3 o'clock from the residence of her daughter, Mrs. J. O. Cameron, 1085 Moss Street, the Rev. F. A. P. Chadwick, M.A., rector of St. John's Church, officiating. Interment will be at the Royal Oak Burial Park.

The late Mrs. Freeman, who by a melancholy coincidence passed away on her ninety-third birthday, was born in Williamson, Tennessee, on June 27, 1835. She had lived in Victoria since June, 1907, she and her husband, the late Judge Freeman who predeceased her fifteen months ago, coming here to make their home with Mr. and Mrs. J. O. Cameron, and endearing themselves to a big circle of friends. Mrs. Freeman had been in feeble health for some time, but this did not prevent her taking a lively interest in current events, a characteristic which she shared in common with the late Judge Freeman right up to the time of his death.

The surviving children are three daughters and two sons: Mrs. J. O. Cameron, of Victoria; Mrs. A. L. Koon, of Alameda, Cal., who has been here for the past two weeks in order to be with her mother; Mrs. J. W. Garner, of Washington, D. C.; Lincoln Freeman, of Kentucky; and Mr. E. E. Freeman, of Victoria. There are also fourteen grandchildren and eleven great grandchildren.

Inquiries Made for Missing Iron Worker

James William Henry, whose last known address was Lamb's Lumber Camp, Vancouver or Victoria, is being sought by the Salvation Army in response to inquiries from friends. The following description of the missing man is given for assistance in identification:

Aged thirty, height five feet five inches, medium colored hair, grey eyes, fresh complexion; is a skilled iron worker; may be lame; also has broken nose.

Any person able to give any information or clue to the whereabouts of this man is asked kindly to communicate with the Salvation Army, 525 Johnson Street, Victoria.

St. George's Girls Pass

All pupils of St. George's School who took the examinations of the Associated Board of the Royal Academy and Royal College of Music were successful, the results being as follows:

Elementary Division—Honorable mention, Marianne Dobbin; pass, Betty Bastin, Sheila McBride and Ethel Thulin.

Primary Division—Pass, Frankie Oldham.

Theory, Division II, Ruth Penman; Division I, Ethel Thulin.

The above are pupils of Miss Dermot Baillie.

Will Explain How Elevator Matter Stands at Present

There is an important meeting of the directors of the Chamber of Commerce called for this morning at 10 o'clock. At this meeting the president of the organization, Mr. C. P. W. Schwengers, will present to the members of the Board a report on the exact position of the grain elevator affairs at the present time.

It is requested that there shall be a full attendance of directors at this meeting so that all may be fully informed upon the situation as it now exists.

Postal Arrangements For Public Holidays

Dominion Day, July 1, and the following day, July 2, both being public holidays this year, Postoffice arrangements will be somewhat restricted, and will be as follows:

On July 1 there will be no delivery by letter carrier, and the evening street letter box collections only will be made.

The Postoffice lobby will be open all day, but the wickets will be open only from 8 a.m. to 10 a.m., excepting the Money Order wickets, which will be closed all day. All mails to be despatched will be made up as usual.

On July 2 the forenoon deliveries by letter carrier will be made, while mail will be collected from the street letter boxes as on ordinary Saturdays.

Postoffice wickets will be open from 8 a.m. until 12 noon, Money Order wickets included.

While the Postoffice wickets will be closed on the afternoon of the Saturday, postage stamps and Money Orders can be purchased at sub. office No. 18, D. Spencer, Ltd., and sub. office No. 21, Hudson's Bay Company, as well as at other sub. offices throughout the city.

HOLIDAY TRAFFIC PLANS COMPLETE

B.C. Electric Will Be Ready for Exceptional Pressure on Saturday and Sunday

Public holidays, parades and holiday crowds on pleasure bent are factors that place a heavy responsibility on those whose duty it is to provide and operate street railway transportation.

From the traffic superintendent down to the last "extra," this responsibility means being constantly on the alert; patient and courteous under conditions that would try even the best of us.

"Because of the uncertainty of holiday crowd movements and the complete tying up of traffic, at least for a time along the routes of parade, it is difficult to announce very definite car schedules during the time of the parade. Augmented week-day schedules will be maintained as far as is practically possible, and it goes without saying that the entire personnel and equipment of the railway department will be on the job 100 per cent throughout the period of the celebrations," was the announcement made yesterday, by Mr. G. M. Tripp, general superintendent of the B.C. Electric Railway Company.

"While I have every confidence everybody will be carried safely and with a minimum of delay, I would like to suggest," continued Mr. Tripp," that car patrons should make a point of starting in good time for downtown destinations, especially those who come downtown to view the parade.

"I would also like to make the suggestion that after the parade is over and the street car traffic is back to normal, much unnecessary discomfort and not a little delay could be saved if people would not all try to board the first car that comes along. The second car, on such occasions, is never more than a few seconds behind, and the gain in comfort more than compensates for the slight wait this entails."

Manitoba to Use Plane To Spray Wheat Rust

WINNIPEG, June 28.—Making the 270-mile trip from Fargo, N.D., to Winnipeg, in one and a half hours, T. M. Shields arrived here yesterday with an airplane which will be used by the Manitoba Department of Argriculture in a campaign to eliminate stem rust on wheat.

The plane will be used to "dust" the wheat fields with "cola," a chemical which is said to be a rust killer.

July Clearance Sale

Now in Progress With Substantial Reductions Throughout Entire Stock

Clearance of Black Silk Coats

Exquisitely designed Coats of black silk and satin, in either plain or novelty weave effects. Trimmed with long collars of coney and squirrel. July Sale price,

$19.75

2 DRESSES For the Price of 1

Several dozen exclusive Afternoon Dresses of Flat Crepe, Georgette and Satin are offered for your selection. All that you need do is pay the regular price for one and take two! It's a remarkable opportunity, so don't miss it. Prices are from

$25

Scurrah's LIMITED
728-730 Yates Street
Phone 3983

Store Open This Afternoon

MLLE. CARTIER MEETS OTHER DAUGHTERS OF CONFEDERATION DAYS

TORONTO, June 28.—In honor of the surviving daughters of Fathers of Confederation, the Toronto Local Council of Women last night entertained at a banquet at which Sir Robert Falconer, president of the University of Toronto, and G. Howard Ferguson, Premier of Ontario, were the principal speakers.

The guests of honor were Mlle. Hortense Cartier, daughter of Sir George Etienne Cartier, from Cannes, France; Mrs. J. D. Chipman, daughter of Sir Leonard Tilley; Mrs. W. D. Gwynne, daughter of Hon. James Cockburn; and Mrs. George Mackenzie, daughter of Colonel John Hall Thompson. There are twenty-seven surviving daughters, it was stated by Mrs. J. P. McGregor, president of the council, who presided.

Baptist Women Elect Mrs. Staines President

VANCOUVER, June 28.—Mrs. C. M. Staines was elected by acclamation to the presidency of the Women's Missionary Society of the Baptist Church of British Columbia at today's session of the thirteenth annual convention in Grandview Baptist Church.

Mrs. Arthur Christie was re-elected by acclamation as recording secretary, and Mrs. A. J. Welch as treasurer, the office of corresponding secretary being left open. Mrs. W. H. Morrow, immediate past officer, was forced by other duties to withdraw her name from the nomination.

Other officers elected were: Mrs. F. Daniels, Emmanuel, Victoria, first vice-president; Mrs. McKinnon, of Vernon, second vice-president.

Summer Is the Time to Buy Your Furnace

Summer is the time when it is easiest to sell a home, and the home that is easiest to sell is the one which is equipped with a furnace.

Albion furnaces are made in Victoria. Prices from $100 up.

ALBION STOVE WORKS

2101 Government Street (Cor. Pembroke) Phone 91

Gent: Very sorry, but I can't pay you today. My shoemaker has just been here and——

Tailor: Yes, I know. Just met him on the staircase. You told him you couldn't give him anything today because you expected your tailor.

If the Fathers of Confederation could broadcast a message to-day

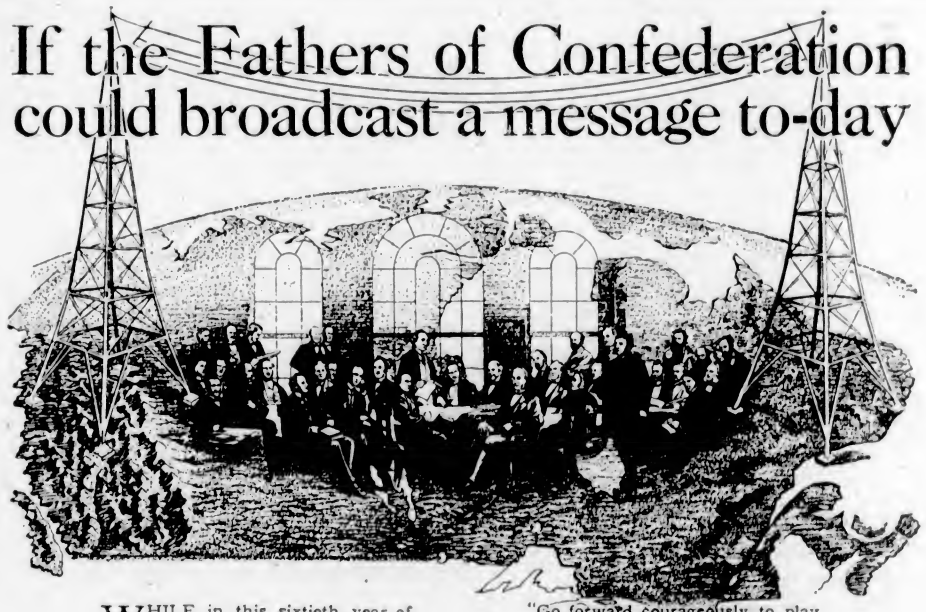

WHILE in this sixtieth year of Canadian Confederation great honor is being paid to the founders of this nation we believe that if these builders of the Dominion could return for a moment to Canada to-day, it would be to the future rather than to the past that they would direct the vision and the energy of the Canadian people.

Suppose that John A. MacDonald or George Brown or Joseph Howe or D'Arcy Magee could speak to us from our great broadcasting stations, would not their message go forth, clear and ringing through Canada's crystal Northern atmosphere in words like these:

"The past belongs to us the present and future are yours. We did but begin the tremendous task that you must carry on.

"Go forward courageously to play some part in building your nation. If the stones of the past were well laid, consider what a mighty structure may be reared on this foundation. Only as our example is an inspiration to the Canadian of today have we succeeded in setting a beacon-light before those who now occupy the field of opportunity.

"It is the ideal of constructive citizenship that we would set before you. What can *you* do for Canada?"

And it is in this spirit, as one of the institutions founded many years before Confederation, that we desire to subscribe our tribute of respect to those men who, in the face of seemingly insurmountable obstacles, bound together one great United Confederation of Provinces.

THE BANK OF TORONTO

ESTABLISHED 1855

312AR

Don't Cook on the Holiday

Boil a Picnic Ham and Slice it Cold.

SPECIAL TODAY

Picnic Hams, with bone in, lb. ..... 20¢
Picnic Hams, boneless, lb. ..... 27¢

De Luxe Jelly Powders, 5 for ..... 27¢
Royal City Pork and Beans, 3 tins for ..... 25¢
Brand's A1 Sauce, reg. 35c bottle ..... 27¢
Gold Arrow Prepared Mustard, 14-oz. jars ..... 25¢
Black Cooking Figs, 2 lbs. for ..... 25¢
Heinz Tomato Ketchup, large bottles ..... 27¢

Pure Quebec Maple Syrup, reg. 90c bottles ..... 75¢

SUGAR-CURED CORNED MEATS FOR THE HOLIDAY
SPECIAL LOW PRICES

Sugar-Cured Corned Beef Tongues, 3 to 4½ lbs., tied ready for cooking, per lb. ..... 29¢
Rolled T-Bone Ends, cut any size; per lb. ..... 22¢
Silversides and Rumps, per lb. ..... 30¢ and 27¢
Flank Cuts and Briskets, per lb. ..... 18¢

H. O. KIRKHAM & CO., LTD.

Grocery Phones 178-179 Delivery Dept. 5522 — 612 Fort Street — Fruits 5523 — Butcher and Provisions 5521-5520 Fish Dept. 5521

Yesterday we went through our stock and ran across some lines that should have been worn out long ago.

AND SO

we've decided that we'll give them a "leaving certificate" and put some "pep" into business. For instance, there's some White Shoes for Ladies at 39c and 49c a pair, and some Kiddies' White Shoes at 39c, and some lovely $10.00 Pumps in bright colors for ladies at $1.95, and some dandy Running Shoes, sandal style, for children at 75c, and a lot of Boys' Running Shoes at $1.00 and $1.19 that are worth up to $2.00. Men's Canvas Shoes with leather soles and rubber heels go in all sizes for $1.89; also Men's Tan Dress Boots and Shoes, about 150 pairs, values to $8.00 for $3.95 (all sizes here). Then a great lot of $4.50 Muleskin Work Boots at $2.45, and others at $1.95. A fine lot of $3.00 Girls' Patent Leather Pumps at $1.65, almost half price. Hundreds more.

OPEN 9 TILL 6 TODAY

1321 DOUGLAS ST. **STEWART** THE SHOE MAN

PUBLIC ASKED TO ENTER CARNIVAL

Entries Can Be Made to Mr. William Kennedy at J.B.A.A.—Boats and Canoes to Be Supplied Free

A special appeal is made to all citizens to take part in the water carnival to be held in the Inner Harbor Saturday evening. Competition in many of the events is expected from the young men and ladies of this city, who may make their entries by sending them in to Bill Kennedy, care of the J.B.A.A. Club.

No entry charge is being made for any of the events and rowboats, canoes and dinghies will be supplied free. Entries can be made on the evening of the carnival at the J.B.A.A. float where boats can be obtained.

The swimming events will be started from a barge in front of the Causeway and will finish at the landing in front of the sloping bank on the Bellville Street side of the Inner Harbor.

All canoe and dinghy races will start from the Port Angeles Ferry wharf, and will finish off the public landing in front of the Parliament Buildings. All four-oared canoe races and double sculls will be started in the Outer Harbor and will finish off the end of the J.B.A.A. clubhouse.

GOAT'S MILK
IS OBTAINABLE NOW
Best for Household Use—Ideal for Infants, Growing Children and Invalids
For GOAT DAIRIES, See Classified Page

TO LADIES
Take Our Herbal Remedy
Book on Skin Diseases, New Treatise on Chronic Diseases by Herbal Remedies, Pamphlets on Loss of Manhood and Diseases of Men; Booklet on Female Ills and advice free by mail. Thirty years' experience. Without criticising or disparaging your local doctors, write us before losing hope. Treatment by mail our specialty.
Phone Doug. 3394. Consultation Free. Hours 2 to 6, and 7 to 8, every week-day except Wednesday and Saturday, when closed all day.
The English Herbal Dispensary, Limited
1359 Davie, Vancouver, B.C.
Canada's Oldest Herbal Intitute

Transfer of Funds Bill Given Second Reading

LONDON, June 28.—Second reading has been given in the House of Lords to the Workmen's Compensation Transfer of Funds Bill, under which compensation awarded beneficiaries in one part of the Empire may be transferred to the country in which they reside.

The bill arose from a resolution passed by the Imperial Conference last year.

CONTRACT LET FOR HIGHWAY IN NORTH

Four and a Half Miles at Prince Rupert Estimated to Cost $123,340

The Vancouver Pile Driving and Contract Company has secured the contract for four and one half miles of highway which the Government of the Province is now to build out of Prince Rupert. This piece of road will form the initial section of the road that is to connect the northern port with the outside world in the way of a highway.

Whatever is the ultimate route of the road that is constructed from the city of Prince Rupert in the direction of Terrace along the line of the C. N. R., this four-mile section will form a part. Based on the estimate under the various headings for classification, the tender for the successful firm was $123,340.

A request has been received by Hon. W. H. Sutherland, Minister of Public Works, for a Government ferry connecting Maple Ridge and Langley. The Minister promised a delegation that waited upon him in this connection, careful consideration to the matter.

INSPIRATION!

DOMINION DAY
~the birthday of a nation~
truly this is inspiration!
A fitting occasion to extend to our fair Dominion
~many happy returns of the day~

Thos Hilland
PRESIDENT

The DOMINION LIFE ASSURANCE COMPANY
Head Office: WATERLOO, ONTARIO
ONE HUNDRED MILLIONS OF INSURANCE IN FORCE
2716Q

SAANICH SCHOOLS HOLD EXERCISES

Promotion Lists of Prospect Lake, McKenzie Avenue and Keating Schools Are Issued

Closing exercises were held at the Keating, McKenzie Avenue and Prospect Lake schools on Friday. The following is the list of promotions at those three Saanich schools:

Keating

Prizes and honor rolls were presented by the teachers of the school, Mrs. Parberry and Miss M. McKenzie, as follows:

IN DIVISION II

Proficiency, Gladys McCarthy; deportment, Hazel Polson; punctuality and regularity, Elva Handy and Louise Rolandt; McLean writing certificates won by A. McCarthy, Lloyd Gale, Humphrey Bulter, Moore Ferguson, Gladys McCarthy, Aileen Book, Ethel Hamilton, Elva Handy, Barbara Beaumont, Patricia Young, Eileen Young, Chow Je Kee, Ernest May, Ian McWatters, Jessie Hamilton, Rena Handy, Louise Rolandt, Annie Lee, Hazel Polson, Billy Oxley, Raymond Lamont, Bobby Spooner, Norman Cuthbert, Tilly Patterson, Basil Mundell. Prizes for arithmetic were awarded to Aileen Book, Chow Je Kee, Hazel Polson. Spelling, Gladys McCarthy, Barbara Beaumont, Billy Oxley. Progress, Ian McWatters, Billy Oxley, Norman Cuthbert. Project, Grade 4, Edward May, Leta Styan. Grade 3, Eileen Young. Handwork, Grade 2, Jessie Hamilton.

IN DIVISION I

Proficiency, Edward Harmston; deportment, Sylvia Wright; regularity and punctuality, Osmond Sherring, Vera Handy, Beatrice Simpson, Vincent Butter. Special prizes; Spelling, Edward Harmston; arithmetic, Vincent Butter; collection of pictures of British Columbia history, Sylvia Wright; sustained effort, Alice Styan; health poster, Winnie Polson; arithmetic, Lola Hull; painting, Osmond Sherring; prize for pupils who ranked first in 1926 entrance examination, Adrian Butter. McLean writing certificates were presented in Grade 8 to Alice Styan, Ivan Randall, Laura Gale, Morris Kersey, Mary Stokes; Grade 7, Sylvia Wright, Osmond Sherring, Chew Wong Chok, Maud Cuthbert; Grade 6, Lola Hull, Betty Simpson, Dorothy Wood, Bernice Handy, Eva McCarthy; Grade 5, Stewart Anderson, Winnie Polson, Lois Spooner, Betty Young, Florence Anderson, Vera Handy, Roy Cuthbert, Denis Styan.

AT LAKE HILL

The closing exercises at Lake Hill School were held on Friday morning, the prizes, honor rolls and writing certificates being presented by Trustee MacNichol to the respective winners. The display of writing, drawing and painting, and projects on Vancouver Island, Confederation, and Progress of Canada since Confederation, were examined with much interest by the parents and other visitors. At the conclusion of the programme each pupil was presented with a medal commemorative of the Diamond Jubilee of Confederation. The awards:

DIVISION I

Rolls of Honor—Regularity and punctuality, Roy Falkner, Ian Fowler, George Simpson, Lloyd Ward; deportment, Grace Squires; proficiency, Alice Russell; prizes for booklets, Grace Squires, Kathleen O'Connor; prize for the best exhibit of drawings and paintings, Sarah Mar; special prize for progress, donated by the Lake Hill Women's Institute and presented by Mrs. Scott, president, Roy Falkner; writing certificates, Roy Falkner, Cecil Ward, Ying Choy Mar.

PROMOTIONS

Grade 5 to Grade 6—Kipplcy Chong, Hilda Dash.

Grade 6 to Grade Junior 7, George Simpson, Ying Choy Mar, Alfred Dash, Lloyd Ward.

Grade Junior 7 to Grade Senior 7, George Campbell, Cecil Ward, Billy Pulver, Stephen Armitage, Billy Stirrup.

Grade Senior 7 to Grade 8, John Cambrey, Grace Squires, Joe Hughes.

DIVISION II

Honor Rolls—Regularity and punctuality, Everett Ward; deportment Evelyn West; proficiency, Archie Wilson; special prize for progress (Lake Hill Women's Institute), Archie Wilson.

Promotions—Grade 1 B to Grade 1 A, Mary Sibley, Hazel Fletcher, Diana Russell, Adeline Clatworthy, Leslie Hick, Joyce Nott; Grade 1A to Grade 2, Bertie Everston, Viola Phelps, Jean Fletcher, Margaret Fletcher, Lillian Ward, George Pulver, Mike Russell, Rose Burkman, May Chong; Grade 2 to Grade 3, Everett Ward, Lucy Tyler, Rene Campbell, Evelyn West, Alex Dash, Doreen Pendray, Irene Campbell; Grade 3 to Grade 4, Bernard O'Connor, Pat Russell, Ying Kee Mar; Grade 4 to Grade 5, Archie Wilson, Freeman Nott, Wilfred Pendray, Heather Harvey.

The Lake Hill School picnic was held at Beaver Lake on Saturday, June 25. Prizes for sports were as follows:

Children under school age—Harry Falkner.

Children of six years—1, Leslie Hick; 2, Lillian Ward.

Children of seven years—1, Diana Russell; 2, Margaret Fletcher.

Children of eight and nine years—1, Jean Fletcher; 2, Irene Campbell.

Boys, ten and eleven years—1, Eric Hetherington; 2, Roy Falkner.

Girls, ten and eleven years—1, Kathleen O'Connor; 2, Rene Campbell.

Boys, twelve years and over—1, Tony Simpson; 2, Ian Fowler; 3, George Campbell.

Girls, twelve years and over—1, Helen Fowler; 2, Grace Squires.

Girls' three-legged race — Helen Fowler and Grace Squires.

Boys' three-legged race—1, Harold Hetherington and Max Ward; 2, Cecil Ward and George Campbell.

Potato race—1, Helen Fowler; 2, Grace Squires; 3, Rene Campbell.

Sack race—1, George Campbell; 2, Tony Simpson; 3, Pat Russell.

Sack race—1, Billy Pulver; 2, Max Ward; 3, Peggy Russell.

Tug-of-War—Harold Hetherington, Grace Squires, Tony Simpson, Irene Campbell, Billy Pulver, Ian Fowler, George Simpson.

McKenzie Avenue

DIVISION I

Honor Rolls—Proficiency, Jack Bulincky; deportment, Isabelle Dickson; regularity and punctuality, Jack Carpenter, Leonard Fieldhouse, Sam Frost, Alfred Nix, Sheila O'Connell, Helen Prendergast, Isabelle Dickson, John Watt, Eileen Thompson, Chase Smith.

Prizes—Progress, James Stewart; proficiency, Jack Bulincky, Helen Prendergast; sports, Isabelle Dickson, Charlie Atkinson, Jean Fryatt.

DIVISION II

Honor Rolls—Proficiency, Gordon Rogers; deportment, Charlie Randall; regularity and punctuality, Martin O'Connell.

Prizes—Proficiency, Grade VI, Elsie Fryatt; Canadian History, Gordon Rogers and George Dickson; progress, Grade VI, Kathleen Jones; Grade VII, Dickson.

Promoted to Grade VIII—Gordon Rogers, Charlie Randall, George Dickson, Lillian Reid, Eleanor Baran, Douglas Reid, Edith Osman.

On trial—Norah Charlton, George Girton, William Edge.

Promoted to Grade VII—Elsie Fryatt, Martin O'Connell, Kathleen Jones, Fred Hilbourne, Phyllis Edge, James Dobie, Mary Watt, Gordon Girton, Annie Stewart, Grace Brown, Jerry Archer, Elphye McMullen, Elsie Wong, Francis Thompson, Charles Carpenter, Reggie Porter, Norman Emery.

DIVISION III

Honor Rolls—Proficiency, Ethel Speller; deportment, June Todd; regularity and punctuality, Annie Griffiths, Dorothy Prendergast, June Todd, John Shelley, Doris Powell.

Prizes—Proficiency, Grade IV, Bella Stewart; progress, Grade IV, Archie Watt, Grade V, Hazel Nix; project work, Grade IV, Clifford Brooks; Canadian History, Grade V, John Shelley.

Promoted to Grade VI — Walter Baran, Jane Brown, Charlie Brown, James Dunagan, Jack Falconer, Annie Griffiths, Hazel Nix; Dorothy Prendergast, Richard Randall, Kenneth Rickman, John Shelley, Ethel Speller, June Todd, Margaret Warnock, Frank Wakeham, Jean Dempsey, Owen Bentley.

On trial—William Falconer.

Promoted to Grade V—Janet Boyles, John Ponsford, Ella Brown, Gordon Ponsford, Clifford Brooks, Georgina Richardson, Paul Hooper, Lillian Starkey, Olive Lang, Bella Stewart, Edna Lynn, Archie Watt, Irene McLachlan, May White, Doris Powell, Joseph Wong.

On trial—Jessie Falconer, Doris Fieldhouse.

DIVISION IV

Honor Rolls—Proficiency, Vernice Hall; deportment, Beatrice Brown; regularity and punctuality, Ida Stansfield, John O'Connell.

Prizes—Grade III: Arithmetic, Vernice Hall; language and reading, John O'Connell; progress, Tom Neligan; general conduct, Beatrice Brown. Grade II: Arithmetic, Gwennie Dewar; language and reading, Joy Dempsey; progress, Marjory Ribbans; proficiency, Iris Wong.

Promoted to Grade IV—Vernice Hall, Earl Hemsworth, Virginia Walker, Tom Neligan, John O'Connell, Kenneth Gibbs, Billy Rose, Sally Sutcliffe, Beatrice Brown, Frank Dunagan, Billy Wetmore, Harry Frost, Evelyn Gorton, Doreen Briggs, Frank Randall, Irene West.

On trial—Allen West, Alfred Pengelly.

Promoted to Grade III—Marie Randall, Marjory Ribbans, Joy Dempsey, Lionel Speller, Jean Pratt, Ida Stansfield, Beth Stewart, Gwen Dewar, Charlotte Duplain, Julie McMullen, Sheila Prewett, Jean Routley, Ada Mathieson, Ellen Dorman, Joyce Stacey, Iris Wong, Eleanor Smith, Dorothy Warnock Ivan Peetz, Norman Bentley, Kathleen Boyles, Ray Pengelly.

DIVISION V

Honor Rolls — Proficiency Ellen O'Connell; deportment, Lawrence Webb; regularity and punctuality, Ruth Stansfield.

Prizes—Progress, Pauline Gibbs.

Promoted to Grade II—Sophie Carter, James Prendergast, Audrey Charlton, Gladys Reid, Nellie Falconer, George Richdale, Pauline Gibbs, Ruth Stansfield, Muriel Girton, Raymond Wakeham, Stanley Gorton, George Walker, Robin Lang, Everett Wardman, Ellen O'Connell, Ray Wilmore, Nora Prewett.

On trial—George Neligan, Kathleen Rose, Lawrence Webb, Gitt Wong.

Prospect Lake

DIVISION II

Promoted from Grade I to Grade 11-b—Billy Taffe, Roy Duval, Henry Johnston.

Promoted from Grade II-b to Grade II-a—George Smith.

Promoted from Grade II to Grade III—Willie Johnston, Herbert Norman, Jimmy Sharpe, Harold Gains.

Promoted from Grade III to Grade IV—Florence Brazier, Dorothy Lohr, Eric Lohr.

Promoted from Grade IV to Grade V—Audrey Beaumont, Teddy Whitehead, Neil Duval.

Rolls of Honor—Regularity and punctuality, Jimmy Sharpe, deportment, Audrey Beaumont; proficiency, Florence Brazier.

DIVISION I

Promoted from Grade V to Grade VI-b—Brian Oldfield, David Pollock, Kenneth Reid, Ewart Fraser, Dick Pillar, Alan Townsend.

Promoted from Grade VI-b to Grade VI-a—Hilda Fitton, Fred Webb, Charlie Burnett.

Promoted from Grade VII to Grade VIII—May Fraser, Basil Oldfield, Charlie Quayle.

Rolls of Honor—Regularity and punctuality, Hilda Fitton, Howard Paton, Elsie Fraser; deportment, Basil Oldfield.

WRITING CERTIFICATES

Senior—Barbara Oldfield, Elsie Fraser, Howard Paton.

Grade VII—Charlie Quayle, May Fraser.

Grade VI—Fred Webb, Hilda Fitton, Charlie Burnett.

Grade V—Kenneth Reid, David Pollock.

CANADIAN NATIONAL STEAMSHIPS

Ss. Prince George or Prince Rupert leaves Vancouver every Monday at 8:00 p.m., running through to Skagway, calling at Powell River, Ocean Falls, Prince Rupert, Ketchikan and Juneau. (Wrangell southbound only).

Ss. Prince Rupert or Prince George leaves Vancouver every Wednesday at 8:00 p.m. for Powell River, Ocean Falls, Prince Rupert, Anyox, Stewart, B.C., and Hyder, Alaska.

Ss. Prince Charles leaves Vancouver every Saturday at 8:00 p.m. for Prince Rupert, Anyox, Stewart and Graham Island points.

Ss. Prince John leaves Vancouver every Saturday at 4:00 p.m., making south Queen Charlotte Island calls.

Tickets issued and baggage checked through from Victoria.

CANADIAN NATIONAL RAILWAYS
Fast Service Vancouver to Toronto

"The Confederation" leaves Vancouver daily at 9:30 a.m. (first trip June 27th) for Toronto, running via Kamloops, Jasper National Park, Edmonton, Saskatoon, Regina, Brandon and Winnipeg, carrying standard and tourist sleeping cars, dining car and drawing-room compartment, library-observation car equipped with radio. All equipment has been specially built for this train and is of all-steel construction.

Direct connection is made at Winnipeg for St. Paul, Minneapolis, and also at Toronto with all morning trains from that city.

"Continental Limited"

Leaves Vancouver daily at 9:50 p.m. for Montreal, carrying all-steel equipment, including sleepers and observation car equipped with radio.

Through standard sleeper carried on this train from Vancouver to Chicago.

Tickets issued and baggage checked through from Victoria.

City & District

Meeting at College—Through a mistake it was announced that the inaugural meeting of the Victoria College Alumni Society had been changed to the High School. All who intend to be present are asked to notice that the meeting will be held at Victoria College, this evening, at 8 o'clock.

Traffic Order—No automobiles will be allowed on the roadway around the Esquimalt drydock on Friday morning at the time when the official opening ceremony is to take place. It was announced yesterday by the celebration committee, which has secured the assistance of the Esquimalt police to avoid traffic congestion.

Programme Out—The official Diamond Jubilee programme, giving complete details of the three-day celebration, has been published by Mr. Joseph North. This programme is very attractive in appearance, the cover design being in keeping with the occasion. It may be obtained at Gordon's store, Yates Street, and from boys during the celebration.

School Pageant—With the assistance of the Northwestern Creamery, the executive committee of the Diamond Jubilee celebration will distribute ice cream cones to all those children helping to stage the historical pageant at the Willows on Saturday afternoon. Mr. C. J. McDowell has extended the water system at the Willows ground to near the pageant stage so that children may refresh themselves during the afternoon.

Heavily Fined—Magistrate George Jay, in the City Police Court yesterday, imposed on Mrs. S. Bridges a fine of $400 or three months in jail with hard labor, on a charge of keeping liquor for sale at her premises on Johnson Street. Mr. Richard Carmichael Lowe appeared for the defendant and entered a plea of guilty on her behalf. The circumstances of the case were related to the court by Sergeant Thomas Heatley. City Prosecutor Harrison advised His Honor that records showed that the defendant had been previously convicted on a charge of selling liquor.

DANCING CONTEST WILL BE HELD AT POLICE SPORTS

More than fifty entries have already been received for the Highland dancing competition to be held at the City Police sports at the Willows, July 6. This competition will commence at 10 a.m. and will be judged by Mrs. Wilson and Mrs. Davey, who were prominent Highland dancers in this Province in former years, and Inspector J. Anderson.

Entries have been received from Seattle, Portland, Vancouver, Victoria and Up-Island points. Pipe Major Donald Cameron and Piper Norman will be in attendance. Three prizes will be awarded for each dancing event and two prizes for each piping event.

The list of events are as follows: Bagpipe competition, eighteen years and under, one Marches, two Strathspeys and Reels; dancing competition, sixteen years and under; highland jig, sword dance, sailors' hornpipe, Irish jig and Shean Trews; dancing competition, ten years and under, Highland fling, sword dance and Irish jig.

News and Notes of Realty in Victoria and District

By H. D. PATTERSON

Sales have increased during the past week, both in number and volume. Brokers report inquiries brisker, and several have been received from California residents who have come here intending to settle. Coles, Howell & Co., Ltd., report many inquiries for farm land, the opening of a new jam factory and the promise of a good crop of small fruit with satisfactory prices having turned the attention of many inwards the land.

Two rather important sales of inside property were made to Dr. Lewis H. Jackson, a Californian who visited here recently, Pemberton & Son having made sales to him of the Calgary Building at the southeast corner of Fort and Blanshard Streets, and two stores at the northwest corner of Fort and Cook Streets. The majority of American visitors think very highly of the prospects of Fort Street.

The following firms reported sales during the week:

Alder & Sons, Ltd.: Three acres in Saanich to a local purchaser for residential purposes. The buyer will build a home for himself soon.

Swinerton & Musgrave, Ltd.: A new bungalow of five rooms on Shelbourne Street, to a local man.

Pemberton & Son: A story-and-a-half house of five rooms in the Hollywood district; a lot in their subdivision of Gonzales; a lot on Lincoln Road, in Oak Bay; a choice lot on St. Patrick Street, Oak Bay; a small acreage parcel at Sidney, all of the purchasers being local men.

Victoria Realty Co.: A bungalow of five rooms on a waterfront lot on Lotus Avenue, at the Gorge, to a local purchaser; also lots on Newport Avenue and Victoria Avenue, to purchasers who will build residences immediately.

R. P. Clark & Co., Ltd.: Two small houses on Penwill Street to a local buyer; a lot on Deal Street, Oak Bay, to a local man; eleven acres with waterfrontage at Ten Mile Point to a local man, who will construct a residence there; also a lot in their Olympic View subdivision.

Lee, Parsons & Co., Ltd.: Some acreage near the new jam factory at Lake Hill, to a local purchaser, who will put this into fruit; also a property on Mill-Grove Street, to a local buyer.

Goodlake & Webb: A small house on Dunlevy Street, at the Willows, to a local purchaser.

Robert Grubb & Co.: A house of six rooms on Shelbourne Street, to a buyer from the Mainland.

The Royal Trust Company acted for the W. R. Hull Estate in connection with the sale of the Calgary Building to Dr. Lewis H. Jackson.

Because of the demand for choice building sites in Oak Bay, Alfred Carmichael & Company, Limited, have made arrangements with Mrs. E. J. Herchmer to subdivide her most attractive property on Currie Road, facing on the Oak Bay Athletic Grounds, and consisting of approximately two acres. The property will be divided into eleven large lots. Messrs. Musgrave & White, surveyors, are making the subdivision, and particular care is being taken so as to arrange the lot lines that full advantage of the beautiful oak trees on the site will be secured.

R. P. Clark & Company, Limited, also report that they are arranging for the plotting of the property at Ten Mile Point, recently purchased by Mr C. L. H. Branson, and the part not used by him will make a very choice subdivision, including some waterfrontage.

AMONG THE BUILDERS

Captain W. E. Tapley reports that he is building for a new arrival from the Okanagan a bungalow of five rooms on the Cadboro Bay Road, at Cadboro Bay. He also expects to start soon on the construction of a fine modern house at Ten Mile Point for a Vancouver resident.

Mr. R. W. Freeman will build a handsome residence on a lot recently purchased by him in Olympic View subdivision. Mr. Stewart Clark also reports that another purchaser of a lot on Beach Drive, in this subdivision, will likely start the erection of a fine home in the very near future.

ANNOUNCEMENTS

Public Reception for the Rev. W. Leslie Clay, B.A., D.D., Moderator of the Presbyterian Church in Canada. The congregation of St. Andrew's Presbyterian Church, in co-operation with the Presbytery of Victoria, are tendering Dr. Clay a public reception in honor of the position to which he has been elected, and they hereby extend to all friends a very cordial invitation to be present on the evening of Wednesday, June 29, at 8 o'clock, in St. Andrew's Presbyterian Church, corner of Douglas and Broughton Streets, Victoria, British Columbia.—J. L. Bell, Clerk of Session; Rev. J. S. Patterson, Moderator of Presbytery.

Anglican Summer School, July 4 to 8—Twenty-five cents each lecture; or, $1.00 ticket for evening lectures (by Archdeacon Davidson, on Canadian Church History, and Rev. Dr. Gowen, on "Christianity as the Universal Religion"); or, $1.50 ticket for all lectures (including morning addresses by Rev. C. Bickersteth and others); $2.50 for two persons, $3.00 for three persons, in same family. Tickets at Memorial Hall, Fletcher Bros., Litchfield's, Ltd.

Miss Hanman (Certificated Specialist, London, England), nearly twenty years' practical experience in the treatment of facial disfigurements and blemishes. Consultations private and free of obligation. Do not fear you cannot afford treatment. Call and see. 22 The Winch Building.

Recital by pupils of Miss B. Griffin, New Thought Temple, Thursday at 8 p.m., assisted by Mrs. Arthur Dowell, vocalist.

Brentwood Water Dance every Saturday evening from 9 to 12, at Anchorage Tea Gardens, Brentwood Bay. Neary's Orchestra.

Chicken, New Peas, asparagus, new potatoes, salad, strawberry and lemon pie, all this week, 50c, New Tea Rooms, 812 Fort Street.

Ten dollars reward—The Beehive on East Saanich Road has been destroyed.

A Great New Patriotic Victor Record to Mark

Canada's Jubilee of Confederation

Here is a Record that should be in every home where there are children. The Victor Band has never made a more inspiring record. Hear it today.

NEW DANCE RECORDS

20603—There's Something Nice About Everyone, But There's Everything Nice About You ..... Fox Trot
20634—Fifty Million Frenchmen Can't Be Wrong ..... Fox Trot
20616—That Little Something ..... Fox Trot
20646—I'm In Love Again ..... Fox Trot
20598—My Regular Girl ..... Fox Trot
20626—You Won't See Me, If I See You ..... Jack Smith
20301—That Haunting Waltz ..... Maurice Gunsky
20643—Positively—Absolutely (Does She Love Me?) ..... Billy Murray

Fletcher Bros.
(VICTORIA) LIMITED
1110 Douglas Street

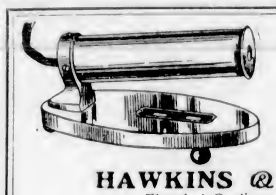

When You Curl
your hair, use an Electric Curling Tongs Heater
Connect to any lamp socket.
See Our Display
HAWKINS & HAYWARD
Electrical Quality and Service Store
1121 Douglas Street (Cor. View) Phones 643-2627

NEW SUIT FOR THE 1st OF JULY $30
Come today and see the largest stock of British suitings in the city. We guarantee our work to one and all and your money is refunded if you're not satisfied

Charlie Hope
1434 Government Street Phone 268

COAL%
Order Half Your Winter Supply of Coal in June
Spread your fuel expense throughout the year.
PAINTER & SONS
617 CORMORANT ST. PHONE 536

MALAHAT DRYLAND WOOD YARD
Phones 1186 and 108
Night Phone 5341X (after 6 o'clock)
GOOD FIR FIREWOOD
(Any Length)
2022 Douglas Street (Corner Pembroke)
VICTORIA, B.C.

Everything in
BEE SUPPLIES
At
SAVORY'S
1421 Douglas Street Phone 1074

FIFTY THOUSAND FEET CULL BOARDS and SHIPLAP
$5.00 PER M. IN YARD, CASH
Mixed Width, Random Length
Canadian Puget Sound Lumber and Timber Co. Ltd.
Phone 7060

Wild Blackberries and preserving berries, all kinds; order now. Wille's Grocery. Phone 8027.

Dr. Hugh Clarke, Dentist, 413-14 Central Building. Phone 1588 for appointment.

No Better Butter Made—Salt Spring Island Creamery; fresh from the churn. Now procurable at all retailers.

Driving Lessons by competent automobile instructor; Major C. de Grey Murray. Phone 1815X.

What Everybody Knows—That meals of the best quality are served at The Tea Kettle Tea Room, 716 Fort St.

Have Your Dental Needs Attended to Today

We Close

For the Holidays

Friday and Saturday

DR. COULTAS
1309 DOUGLAS ST.
(GROVER BLOCK)

Women's Clubs and Societies

Confederation Ball to Be Brilliant Social Function

Brisk Demand for Tickets Indicates Interest Being Taken—"Spirit of Confederation" March Will Officially Start Dancing—Many Parties Arranged

Judging from the interest that is being taken in the Confederation Ball to be held at the Empress Hotel on the night of July 1, this event will be the most brilliant and outstanding social function of the year. A limited number of tickets have been printed, and those intending to go are urged to make their reservations today to avoid disappointment on the final day.

The ballroom is being brilliantly decorated for the occasion with a patriotic scheme in keeping with the occasion. Military and Naval officers will appear in uniform.

Dancing will start at 9 p.m. and continue until 2 a.m. and Ozard's Orchestra has been engaged for the evening. The first dance will be ushered in with the playing of Mrs. J. O. Cameron's new composition "The Spirit of Confederation," dedicated to the sixtieth anniversary of Confederation.

Many parties have been arranged for this ball. The Administrator, Chief Justice M. A. Macdonald, has arranged a party, as also have Mr. and Mrs. Walter C. Nichol. Mrs C. P. Hill has arranged a large party and Commander Nelles, senior naval officer of the Esquimalt Naval base and Brig.-General J. M. Ross have made up parties for the ball. Others who are attending this event and have arranged parties are Hon. Dr. Sutherland, Acting Premier, Mrs. Sutherland, Mrs. Charles Wilson and Miss Agnew.

This ball, while being staged primarily to celebrate the Diamond Jubilee of Confederation, has also been arranged to provide funds with which to finance the celebration generally. Every ticket that is purchased for the ball helps materially in defraying the expenses for the many gratis events. Tickets can be procured at the committee headquarters, 1107 Government Street, near the corner of Fort Street. The tickets are five dollars a couple.

The committee in charge of the ball has worked energetically to make it the success that it promises to be. This committee comprises: Mrs. C. P. Hill, convener; Mrs. Charles E. Wilson, Mrs Herbert Wilson, Miss Lottie Brown and Mrs H. P. Hodges.

To Be Married at Cathedral at Noon Today

MISS MABEL RHODES

MR. FRANCIS M. STERRY

—Photographs by Wheeler-Fort Studio.

Their marriage will take place at noon today at Christ Church Cathedral. Miss Rhodes is the younger daughter of the late Mr. Charles W. Rhodes and Mrs. Rhodes, of Terrace Avenue, and the groom is the second son of the late Mr. Francis Sterry and Mrs. Sterry, of Barnstaple, Devon, England.

KIDDIES HOLD FETE FOR SOLARIUM FUND

Sum of $80.50 Realized From Garden Party Given by Children's Club

A little club of energetic children, who have formed themselves into a Girls' Solarium Club of St. Christopher's School at Oak Bay, held a garden party and sale of work yesterday afternoon at the home of Sir Richard and Lady Lake, Newport Avenue.

The children had arranged many attractive stalls in the garden, where where they sold homemade sweets, novelties of all kinds, ice cream and lemonade. All the candy and fancy work had been made by the members of the club, and a "wild beast show" caused much merriment among the younger visitors. Master Dickon Lake had charge of the boys' stall. The children's tea was served in the garden, while the older guests enjoyed theirs in the house. Those responsible for the success of the affair were Misses Kitty Lake, Desiree Seale, Maisie Swan, Christine Reid, Molly Little, Ruth Pangman, Hazel Wright, Mary Angus, Peggy Pidcock, Mary Young and Lorna Coton.

The Queen Alexandra Solarium at Mill Bay is the Club's special objective, and as the result of yesterday's party the sum of $80.50 was realized. Last year the children made $55 for the Fund, and were able to purchase a cot at the Sunshine Home.

Divorce Is Granted

Hannah Collins Kirkham secured a divorce from her husband, Henry Oliver Kirkham, in Mr. Justice Morrison's court here yesterday. The couple were married on July 11, 1904, at Victoria, and have three children. The petitioner was awarded a decree absolute, and the custody of two children. Mr. H. A. Maclean, K.C., was counsel for the petitioner, while Mr. Frank Higgins, K.C., appeared for the respondent, but offered no defence.

Is Your Furniture In Keeping With Your Automobile

Do you drive up to your home in a 1927 model car with your friends and feel ashamed to invite them into the living-room furnished with 1900 model furnishings, showing its age and model all too plain. If such is the case why not come and see our large display? Five floors full of all the latest in Furniture, Carpets, etc. We can arrange terms.

Standard Furniture Co.

719 Yates Street

GARDEN PARTY IS HIGHLY SUCCESSFUL

Attractions Arranged by Women's Auxiliary Prove Very Popular—Attendance Satisfactory

SIDNEY, June 27.—The Evening Branch of the Women's Auxiliary of St. Andrew's and Holy Trinity Church held a very successful garden party at Manor Farm, East Road, through the kindness of Captain and Mrs. E. Livesey, on Saturday. There was a large attendance both during the afternoon and evening, and the attractions planned by the various committees proved very popular.

The sports committee, consisting of Miss I. Goddard, Miss N. Simister and Mrs. H. G. Horth, arranged for games of badminton, ladder golf, deck tennis and bumble-puppy, all of which proved a great attraction for the younger set, the courts being in demand both in afternoon and evening. The ladder golf competition was a tie between Mrs. Gale and Master John Lawson.

The stall of delicious home-made candy in dainty paper containers was in charge of Miss Mamie Lidgate and Miss Verna Clantan, whilst the home-cooking stall, in the capable hands of Miss May Copithorne did a brisk business. The "Rose Garden," where one plucked a flower and secured a prize, proved to be the rendezvous of the "Mystery Man," whose identity had proved a puzzling feature of the afternoon, and who was eventually discovered by Miss Mamie Lidgate.

A guessing contest, in which it was required to guess the weight of the fruit cake made and donated by Mrs Alan Calvert, was in charge of Miss Colleen Cochran, and was won by Mrs. Garvice and Miss Aldan Cochran, who guessed the exact weight of nine and three-quarter pounds.

Afternoon tea, in charge of Mrs Hughes, Mrs. Mitchell, Miss Belson and Miss Amy Livesey, was served at dainty tea tables in the dining-room, the tables being centered with bouquets of Summer flowers. Miss Lorenzen, Miss May, Miss Cochran and Mrs. Parker assisted in the serving. During the tea hour a musical programme of local artists was enjoyed, the programme being in charge of Miss Pattie Simister. During the evening open air dancing was enjoyed, the music being supplied by Mr. Draper at the drums and various members at the piano.

The affair was a very successful one, and great credit is due Miss Gwynne, the president, and the various committees, and all those who assisted, or sent donations, and especially Captain and Mrs. Livesey, who donated the use of their house and grounds.

Weddings

HOOK—BUTLER

A quiet wedding took place on Saturday morning at Temple Hall, when Dr. Clem Davies united in marriage Phyllis Margaret, younger daughter of Mrs. E. Butler, 1032 Kings Road, and the late Inspector Butler, of Newcastle-on-Tyne, England, and Mr. William George, younger son of Mr. and Mrs. W. J. Hook, of 1434 Vining Street. The happy couple left on the afternoon boat for Vancouver, where the honeymoon will be spent. Among the numerous gifts received were a tray of silver from the bridegroom's fellow-workers at the C. P. S. Lumber Company, and a dinner service from the employees of Shellys Limited, where the bride has been employed.

NORTH—SIMPSON

The marriage of two former residents of Victoria was solemnized in Los Angeles on June 18. The principals were Miss Marian Simpson, eldest daughter of Mr. and Mrs. John Simpson, and Mr. Harry North, only son of Mrs. M. North.

The bride, who was attired in powder blue georgette, and carried a bouquet of bridal roses and lilies of the valley, was given away by her father. She was attended by her sister, Irene, who was dressed in orchid crepe de Chine and carried orchids and pink sweet peas. The groom was supported by Mr. Gordon Young, also formerly of Victoria.

After the ceremony the guests repaired to the home of the bride's parents, where a wedding breakfast was served. Mrs. Simpson, gowned in beige georgette, was assisted in receiving the guests by Mrs. North, who wore tan crepe de Chine. After a short honeymoon in San Diego, Mr. and Mrs. North will make their home in Hollywood.

Presentation Made

Concluding a two-year pastorate, Rev. W. M. Scott preached his final sermon at the Victoria West United Church last Sunday.

In appreciation of his work members of the congregation met at the church on Monday evening and presented him with an electric lamp and Mrs. Scott with a fern. During the evening speeches were made. The incoming pastor is Rev. Armitage, of Rossland, who will enter into his ministry at Victoria West next Sunday.

Mae: Just think. A strange man tried to kiss me.

Tess: M'm. He must have been strange, dear.

KING'S DAUGHTERS WILL HOLD TAG DAY

Speedwell Circle to Have Tea This Afternoon in the Rest Room, Hibben-Bone Building

The district meeting of the King's Daughters was held on Monday at 2:45 o'clock, Mrs. R. R. Watson, vice-president, in the chair. Mrs. James Stewart reported on the Rest Room work, 2,615 having patronized the room. Mrs. H. A. S. Morley reported on the Duncan Hospital. A tag day will be held on July 30, and all organizations willing to assist with the work are asked to communicate with Mrs. Watson, phone 1785L, or Mrs. Russell, 2167L. A tea will be held in the Rest Room today by the Speedwell Circle, when a musical programme will be given.

DANCE REVUE AT COLISEUM THEATRE

The pupils of Mrs. Dorothy Wilson gave a delightful dance revue on Monday evening at the Coliseum Theatre, when toe dancing, barefoot dancing and Russian interpretations interested the big audience. Mrs. Wilson and her assistant, Mrs. T. S. Floyd, had arranged all the costumes, which were particularly lovely.

The complete programme was as follows—Midsummer frolic: King, Jean Brown; queen, Della Bell; butterflies: Josephine Wilson, Donna McInnes, Louise Eaton, Doreen Harte; nymphs: Lillian Harrison, Charmion Brown, Patricia Palin, Doreen Nicholson; spirits: Ruby May Brown, Margaret Gravlin, Beryl Churchill, Margaret Prentice; green fairies: Verna Harte, Shirley Taylor, Faye Smith, Ruth Richmond; white fairies: Susan Herchmer, Joyce Bell, Cecile Paget, Myra Batchelor, Faith Atkinson, Bethell Thomas; dryads: Valerie Ellwood, Enid Ellwood, Muriel Allen, May Lewis, Louise, Layard, Edna Wallace; fairy chariot: Phyllis Addison, Rae Millar, Josephine Wilson; red robin: Doreen Wilson; rose-time: Doreen Crowther, Rita Gallie, Patricia, Hawke, Margaret Prentice; solo, Vince-Virginia Johns; water lily, Daphne Sutton; Herr und Mee: Blossom Barnett (Herr), Doreen Wilson (Mee); in grandma's time: Charmion Brown, Patricia Palin, Peggy Higgs, Beth Ellwood, Barbara Wilson, Eleanor Kissenger, Doreen Nicholson, Constance Lindner, Barbara Curtin; blue bells: Gwen Fuggle, Betty Nicholson, Edna Wallace, Mildred Hawke, Geraldine Kent, Adrian Mellor; dainty maids of old: Rae Millar and Josephine Wilson; petite Pierrots: Verne Harte, Shirley Taylor, Faye Smith, Ruth Richmond; Russian dance: Vince-Virginia Johns, Blossom Barnett, Mary Schwabe, Edna Wallace, Phyllis Sheppard, Sheila Sangster; Pas Seul, Doreen Wilson; The Powwow—braves: Charmion Brown, Patricia Palin, Barbara Wilson, Eleanor Kissinger, Doreen Nicholson, Constance Lindner, Barbara Curtin, Jean Brown, Della Bell; the chief, Miss Dolly Spencer; the squaw, Mrs. T. Floyd; Hungarian gypsy, Doreen Wilson; June morn—sunbeam, Rae Millar; butterfly, Daphne Sutton; rose, Phyllis Addison; bold, bad pirates: Gwen Fuggle, Betty Nicholson, Edna Wallace, Mildred Hawke, Geraldine Kent, Adrian Mellor, May Lewis, Muriel Allen, Sheila Sangster; dance of the seasons—Spring, Louise Eaton; Summer, Donna McInnes; Autumn, Doreen Harte; Winter, Josephine Wilson; simple aveu: Marjorie Brown, Joan Campbell, Betty Langdon, Marjorie Thompson, Joan Wickings-Smith, Jean Williams; coquetries of columbine—Pierrot, Mary Schwabe; columbine, Phyllis Addison; harlequin, Doreen Wilson; balloon dance, Jean Brown; the willow-pattern plate—prologue, Miss Mary Higgs; mandarin, Mrs. F. Ashley Sparks; Kwoong Shee, Miss Kathleen Shaw; Lum (villain), Miss Winifred Shaw; Chang, Blossom Barnett; birth of the rainbow: ensemble.

Prizes Offered to Those Attending Costume Carnival

THE costume carnival to be held at the Armories on Saturday night in connection with the Diamond Jubilee celebration will start at 8 o'clock. The executive committee at last night's meeting decided to offer ten tombola prizes to those attending the dance that night, in addition to the many other prizes, which include awards for best costumes.

Asked to Opening of Memorial Park Friday

Members of the Esquimalt Women's Institute and the Child Hygiene are invited by the Reeve and Council to attend the official opening of the Esquimalt Memorial Park, which will take place on Friday, July 1, at 10:30 a.m.

Charming Reflection is obtained by using Cuticura Soap

Daily, assisted by Cuticura Ointment when required. It keeps the pores active, the skin clear and free from irritations and the scalp in a healthy hair-growing condition.

Sample Each Free by Mail. Address Canadian Depot: "Cuticura Ltd., Montreal." Price Soap 25c. Ointment 25 and 50c. Talcum 25c.

Cuticura Shaving Stick 25c.

In the heart of the Olympics on the sunny side of beautiful Lake Crescent in the State of Washington (via Port Angeles).

Rates: $3.50 and $4.00 per day; $20.00, $25.00 per week.

The LOG CABIN

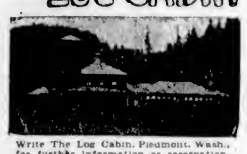

Write The Log Cabin, Piedmont, Wash., for further information or reservation.

You Can Sell More

Moist and Liquid Foods, If You Use

SEALRIGHT CONTAINERS

They Will Not Leak, Drip or Crush

PHONE 3798

And We Will Submit Samples and Prices

SMITH, DAVIDSON & WRIGHT, LTD.

533 Yates Street Victoria

KUTE KIDS REVUE SCORES BIG HIT AT CRYSTAL GARDEN

Howard Le Roy's new de luxe edition of his internationally known Kute Kids Revue, now in its third day of the week's run at the Crystal Garden, scored a tremendous hit last night, playing to a capacity house. It was necessary for the kiddies to respond to several curtain calls before the audience would let the show continue.

Joy Canning, baby prima donna, and late radio star at CNRV, at Vancouver, with her partner, Babs Walker, premiere danseuse, scored heavily in both their solo and team work. Tiny Flo Sampson maintained her prestige as a wonder contortionist. Acrobatic Zoey Higginson offered a novelty Dutch number, supported by the entire company, which drew much applause.

Without a doubt the Kute Kids Revue is a credit to the vaudeville stage of today. The juveniles sing and dance with a grace and charm which speak volumes for the training they have received. Their present Crystal Garden engagement marks the opening of a fourteen weeks' American tour.

The Kute Kids Revue plays every evening this week at the Crystal Garden, with a special matinee for children this afternoon at 2:30 o'clock.

Women's Clubs And Societies

Court Triumph A.O.F.

The members of Court Triumph will not meet on Friday, July 1. At their last regular meeting it was decided to hold a garden party at the home of Mrs. A. F. Curtis, in August. The court's annual picnic will be held on July 6, at Mount Douglas Park, leaving Douglas and Johnson Streets at 2 p.m.

* * *

W. A. To Meet

The W.A. to the Tubercular Veterans will hold its meeting in the T.V.A. clubrooms, Yates and Langley Streets, tomorrow at 2:30 p.m., when a report on the convention will be given by Mrs. L. Campbell.

* * *

St. Alban's Dance

The Ladies' Guild of St. Alban's Church Hall are holding a dance this evening. Ice cream, strawberries, tea and cake will be served at a small charge. Another attraction will be the Hoop-La table.

"You must admit," remarked the first politician, "that Blank has the courage of his convictions."

"Well, considering his convictions," returned the second politician, "it isn't courage, it's foolhardiness."

$5,000

Brand New Stucco Bungalow

On attractive lot (88 x 120) in pretty location in Oak Bay. This is a well-built six-room, up-to-date house, all rooms being of generous size. Hardwood floors in living and dining-room, open fireplace in living-room and buffet in dining-room. Built-in bath and good plumbing fixtures; central heating. Cement basement.

Owner will build garage to suit for above price.

Telephone Owner 1316X

OUR PRIVATE STORAGE ROOMS

Your personal goods have our greatest care. We realize that you have a sentimental as well as a dollars-and-cents value in them. That is why we handle this class of goods exclusively. Piano Rooms, Special Rug Rooms where no moths can enter, Vaults for your Silver and Valuables, Separate Rooms for Furniture and Household Goods. Come and see.

REMOVERS
SHIPPING
AGENTS
CUSTOMS
BROKERS

DUNCAN STORAGE COMPANY

Warehouses: 516-520 Bastion Square. 522-530 Chancery Lane. Office Phones: 1665 - 1664 - 1663

Health and Diet Advice

By DR. FRANK McCOY

DENTISTS GOOD DIETETIANS

From my observations, it seems to me that there are more dentists, who recognize the value of correct diet, than physicians from the older schools.

Time was when the dentist was considered only a tooth-jerker, but in the last twenty-five years there have been rapid advances in dental science. The modern dentist makes a very careful study of the structure of the teeth's relation to health and the influence of diet as it effects the teeth.

If you will remember what your dentist tells you about diet, you will find your health will improve in every way. Of course, the dentist is chiefly concerned in teaching you how to grow good teeth and preserve them, but in order to accomplish this purpose, he finds it necessary to tell you how to select and combine your foods so as to prevent hyper-activity of the stomach, which is the fundamental cause from which pyorrhea and dental decay develop.

At the last National Dental Convention almost as much time was taken up in discussing diet and mouth hygiene as with the mechanical side of dentistry. I feel that this attitude, on the part of the dentists, should be favorably looked upon, and other medical conventions will do well to copy their example and encourage more dietetic research.

At the convention the need of foods rich in vitamin-A was emphasized. It was reported that experiments with rats have shown that they would develop dental decay very rapidly if deprived of the foods containing this vitamin. Here is a list of foods which all contain vitamin-A: Spinach, lettuce, cabbage, alfalfa, clover, tomatoes, carrots, sweet potatoes, yellow corn, green peas, butter-fat, and egg yolk. Of course, the average child's diet is so varied that he gets some of these foods from day to day, but if enough is not used, there will be a gradual change which will not show until after he is twenty-five or thirty years old. Then, the effects of improper feeding in childhood will be seen in cavities, which rapidly develop, and in the tooth changes which precede pyorrhea and alveolar absorption.

While diet is the most important factor in preventing tooth decay, it is also necessary to keep the mouth thoroughly clean and free from destructive bacterial growths. This can be accomplished through cleansing the teeth daily with gauze and dental floss. Many people have gums so tender that a tooth-brush should not be used, as it only injures the gums. The right food may also serve a mechanical purpose, and if coarse foods are used, the teeth are exercised more than if soft mushy foods are taken, which do not require mastication and which usually are deprived of their vital elements.

If false teeth are worn, one must be very careful not to allow any irritation to develop under the plates. If any such irritation does start it is the best plan to leave the teeth out for a few days and treat the affected part and allow it to completely heal before the false teeth are put back in the mouth.

If this precaution is observed, many cases can be prevented from developing into cancer.

"In His Quiet Moments"

A True Story

Always 'the life of the party' everybody admires Ted Carruthers for his breezy good nature and winning personality. He is a real man through and through.

But in his quiet moments—

Poor Ted has his personal problem from which he cannot shake himself free when alone. A recent illness, the price of overwork, left his health impaired. The doctor says it is only a matter of time.

He now has only a few short years in which to provide for Mary and the children. What is he to do? He is not able to get life insurance and cannot save much more than $300.00 a year. In five years this will be but $1,500.00—not nearly enough!

'Tis now he realizes just what it would have meant if he had insured when able, to provide for his wife an income of at least $100.00 a month ($1,200.00 a year) as long as she lived. At his age (35) $6.40 a week with the London Life would have guaranteed it, and worry would not now be further sapping his strength, killing any chance he may have had of recovery.

* * * *

The future may easily be made safe for loved ones by insurance, and worry removed from those who have dependents.

One of our trained representatives will be glad to advise

London Life Insurance Company

"Canada's *Industrial-Ordinary* Company"

HEAD OFFICES, - LONDON, CANADA

W. H. COLCLOUGH, C.L.U., District Manager, London Bldg., 626 Pender St. W., Vancouver

PEMBERTON & SON, 625 Fort Street, Victoria

Society and Women's Affairs

At Qualicum Beach

Guests at the Qualicum Beach Hotel include: Mr. and Mrs. J. A. Humbird, Chemainus; Mr. and Mrs. Clyde Johnson and Mr. and Mrs. J. D. Leigh, Spokane; Dr. and Mrs. Henderson, Mrs. J. G. Pearson and daughter, Powell River; Mr. and Mrs. M. E. Pinckard, San Francisco; Mr. and Mrs. D. Mackenzie, Vancouver; Mr. and Mrs. B. Barbash, Reno, Nevada; Miss E. Chambers, London, Eng.; Mr. and Mrs. McMullen, Drumheller; Mr. S. P. Stevens, Evanston, Ill.; Mr. William Donahey, Chicago; Mrs. John Burton-Woodward, Boston, Penn.; Mr. and Mrs. D. M. Clark, Vancouver; Mrs. and Miss Hughes and Mr. and Mrs. Whitfield, Portland, Ore.; Mr. and Mrs. Graeme Wilson, Olympia, Wash.; Mrs. Thomas Magee, San Francisco; Miss Ellen Cummins, Berkeley, Cal.; Mr. and Mrs. J. M. Gibson and Mr. and Mrs. L. W. Hansen, Seattle; Mr. and Mrs. C. S. Williams, Piedmont, N.Y.; Mr. and Mrs. O. C. Bunster, San Francisco; Mr. and Mrs. C. H. MacAuley, Miss MacAuley, and Dr. and Mrs. R. B. Boucher, Vancouver; Mr. W. H. Caulfield, Victoria; Mr. and Mrs. M. A. Theme, Los Angeles; Mr. and Mrs. F. P. Moorehead, Berkley, Cal.; Mr. E. L. Hoag and son and Mr. and Mrs. D. Nunn and family, San Francisco; Mr. and Mrs. E. A. Morris, Miss Morris and Mrs. H. Chapman, Vancouver; Professor and Mrs. C. V. Fowler, Annapolis; Mr. and Mrs. S. M. Sanders, Nanaimo; Mr. and Mrs. Jack McGallick, Seattle; Mr. and Mrs. Herbert Clark and family and Dr. and Mrs. J. V. McLaughlin, San Francisco; Mr. and Mrs. J. C. Ainsworth, Portland, Ore.

* * *

Birthday Party

Mrs. Torquill Burns entertained at a delightful children's party yesterday afternoon at the home of her parents, Dr. and Mrs. Holden, Beresford Place, Esquimalt, in celebration of the seventh birthday of her little daughter, Margeurite Elizabeth. The house was beautifully decorated with flowers. On the long teatable were vases of foxgloves, delphiniums, gladioli, sweet peas and Canterbury bells, making a charming effect, and at each seat was placed a dainty flower-shaped basket of sweets. Games and dancing in the house, and pony rides outside, delighted the young guests, and all were loth to return home in the early evening. Those invited to the gathering were Diana and Daphne Ker, Barbara and Nancy Ponton, Noreen Payne, Helen Baird, Effie Hughes, Rosemary and Sheila Williams, Hilary Castle, Gwynneth Thomas, Aimee O. Heddie, Elizabeth Boden, Marie Louise Holden, Alice Heron, Elise and Diana Cobbett, Elizabeth, Jean and Catherine Macdonald, and John Andrews.

* * *

Graduated With Honors

Among the cadets who graduated with honors from the Royal Military College at Kingston recently were Mr. A. Thornton Fell, Mr. Robert Elliott, Mr. F. C. Pollard and Mr. J. C. Hodson. Mr. Fell also took the Carlton Monk Memorial Scholarship. Mr. Elliott, who is the son of General Elliott, of Oak Bay, received his commission in the Imperial Army, and Mr. Hodson took his commission in the Canadian Militia.

* * *

Guests at Wedding

Among the out-of-town guests at the Rhodes-Sterry wedding today will be Mr. and Mrs. R. C. Janion, of Vancouver, who are guests at the Empress Hotel; Mrs. Homer Adams, of Vancouver, who is visiting Mr. and Mrs. A. F. Griffiths, Dufferin Road; Mrs. Halsey Smith, of Sacramento, who is the guest of Mrs. C. W. Rhodes; and Miss Sophie Langley, of Vancouver, who is staying with Miss Mara, Chester Street.

* * *

Hostesses at Shower

In honor of Miss Betty McLennan, whose wedding will take place shortly, Miss Irene Whitfield and Miss Gladys McLennan were hostesses at a miscellaneous shower on Monday evening at the home of Mrs. J. McLennan, 852 Princess Avenue. The drawing-room was decorated with sweet peas, roses and carnations in a color scheme of pink and white. After a mock wedding service folding doors were opened displaying a miniature bride and groom on a prettily decorated table surrounded by the many gifts. The invited guests included Mrs. A. McLennan, Mrs. M. Craig, Mrs. W. Walker, Mrs. W. M. Walker, Mrs. D. McLennan, Mrs. M. McConnell, Mrs. H. McIlvride, Mrs. J. McConnell, Mrs. J. McLennan and the Misses Betty McLennan, Annie Waterhouse, Mae McConnell, Mattie McLennan, Addie Bond, Ethel Cave, Flora McIlvride, Hilda Harding, Irene Whitfield and Gladys McLennan.

* * *

Miscellaneous Shower

The Misses Elsie and May MacLachlan entertained at a miscellaneous shower on Saturday evening in honor of Miss Bernice Kinsey, whose marriage takes place shortly. The many lovely gifts were presented in a prettily decorated box. The guests included Mrs. Kinsey, Mrs. Carthew, Mrs. Strickland, Mr. and Mrs. Dawson, Mr. and Mrs. Speed, Mr. and Mrs. Armstrong, Mr. and Mrs. Harper, Mr. and Mrs. Roberts, Mr. and Mrs. Gaetz, Mr. and Mrs. Cook, Captain and Mrs. Christensen, the Misses Strickland, Speed, Dawson, Simpson, and Messrs. Askey, Pottinger and Robert and John MacLachlan.

* * *

Graduated With Honors

Among the cadets who graduated with honors from the Royal Military College at Kingston recently were Mr. A. Thornton Fell, Mr. Robert Elliott, Mr. F. C. Pollard and Mr. J. C. Hodson. Mr. Fell also took the Carlton Monk Memorial Scholarship. Mr. Elliott, who is the son of General Elliott, of Oak Bay, received his commission in the Imperial Army, and Mr. Hodson took his commission in the Canadian Militia.

* * *

Guests at Wedding

Among the out-of-town guests at the Rhodes-Sterry wedding today will be Mr. and Mrs. R. C. Janion, of Vancouver, who are guests at the Empress Hotel; Mrs. Homer Adams, of Vancouver, who is visiting Mr. and Mrs. A. F. Griffiths, Dufferin Road; Mrs. Halsey Smith, of Sacramento, who is the guest of Mrs. C. W. Rhodes; and Miss Sophie

Scene of Garden Party of I.O.D.E. Today

Under the Auspices of the Esquimalt Chapter, I.O.D.E., a Garden Party Will Be Held This Afternoon at "Hillhaven," the Home of Mr. and Mrs. C. P. Hill, Esquimalt Road. The Affair Will Be Opened at 3 o'Clock by Mrs. Curtis Sampson, Regent of Esquimalt Chapter.

Leaves for Tacoma

Major Bullock-Webster left yesterday afternoon for Tacoma where he has been invited to address the Drama League of America Convention at their big luncheon on Tuesday, June 30, his subject being, "Early Canadian Drama." In the research work connected with this subject Major Bullock-Webster has had the cooperation and assistance of Mrs. T. S. Boldero, of Victoria.

* * *

Engagement Announced

Mr. and Mrs. Tristram Willett, of Sooke, British Columbia, announce the engagement of their only daughter, Veronique Beatrice Mary Edwiha, to Mr. Daniel Leyland Lee, only son of Mr. and Mrs. Norman Lee, of Hanceville, Cariboo, British Columbia.

* * *

Luncheon Party

Mrs. E. D. Todd, Island Road, was hostess at a luncheon party yesterday with sixteen guests. Luncheon was followed by bridge and mah jong. The table was beautifully arranged with schizanthus, mauve-centred pink dianthus and maidenhair fern.

* * *

Here From Saskatchewan

Mr. and Mrs. G. N. Bayley and daughter Doreen, accompanied by Miss Irene Magrath, all of Yorkton, Saskatchewan, arrived by motor last week-end, and will spend the next few weeks visiting Mr. and Mrs. George Bayley, 148 Moss Street.

* * *

Leave For France

Mrs. W. H. Cross, of "Valrose," Uplands, accompanied by the Misses Yvette and Simonne Cross, left on Sunday for Montreal, where they will be joined by Mr. William Cross, jr. They will sail on July 1 for an extended visit in Europe.

* * *

In Seattle

Miss Rhoda Goward is the guest of Mr. and Mrs. Robert Gillespie at their home in Seattle. She accompanied Miss Kathleen Gillespie at the week-end, after the closing of St. Margaret's School.

* * *

Returns to Mainland

Mrs. C. A. Godfrey, of Vancouver, who has been spending the past few days as the guest of Mrs. J. T. McDonald, Mount Edwards Apartments, has returned to her home on the Mainland.

* * *

From San Francisco

Mrs. John O. Gartner and her children, Miss Adela Gartner, and John Jr., and Vannejo Gartner, are spending a holiday in the city, having motored up from California. They are registered at the Empress Hotel.

* * *

Here From Pasadena

Miss Genevieve Church Smith, of Pasadena, has arrived from St. Paul to visit her cousins, Mr. and Mrs. Arthur Walsh, Beach Drive. En route she visited at Jasper Park.

* * *

Honolulu Guest

Mrs. Sallie Hume Douglas, of Honolulu, was the guest of Dr. and Mrs. Ford Verrinder and Mr. and Mrs. D. O. Cameron, Gorge Road, while in Victoria.

* * *

Ottawa Visitors

Mrs. J. Emile St. Laurent, of Ottawa, and her two little girls, are visiting Mrs. St. Laurent's sister, Mrs. H. B. Partizeau, 624 Battery Street, for the next four or five weeks.

* * *

Leave for Windermere

Miss Betty Billinghurst and Miss Joe Anderson have gone to Windermere Bungalow Camp, Invermere, British Columbia, for the Summer months.

* * *

At Empress Hotel

Mrs. W. P. Kirkpatrick, of Vancouver, accompanied by Miss W. R. Nesbit, of Toronto, and Miss W. G. Cookston, of Weybridge, England, are guests at the Empress Hotel.

* * *

To Leave for East

Rev. R. and Mrs. Aylward, Davie Street, are arranging to leave in a few days on a trip east. They expect to be away about three months.

* * *

Leaving for Alaska

Mrs. Gordon Bell and Miss Dorothy Bell, of Winnipeg, who have been staying at the Oak Bay Hotel, are leaving today for a trip to Alaska.

* * *

Visits Relatives Here

Mrs. C. Clarence, of Santa Monica, Cal., paid a brief week-end visit to her niece, Miss Amy Elkins, and Mrs. A. E. McConnell at Foul Bay.

* * *

Here From Ashcroft

Mrs. Clarence Pitts and her two children have arrived from Ashcroft, and are visiting Mr. and Mrs. J. E. Wilson, St. Charles Street.

* * *

Visiting Mother

Mrs. Marshall Beck, of Vancouver, is visiting her mother, Lady McBride.

Returns From Vancouver

Miss Betty Schofield has returned from spending a few days with Mr. and Mrs. Bruce Robertson in Vancouver.

* * *

From Arizona

Dr. and Mrs. Chandler, of Arizona, are the guests of Mr. and Mrs. H. A. Ross, Runnymede Avenue.

* * *

Here From Seattle

Mr. and Mrs. T. J. Trafford-Huteson and Miss Moon are at the Empress Hotel, having motored from Seattle.

* * *

Tea Hostess

In honor of Miss Marjorie Currie, of Montreal, Miss Ruth McBride entertained at tea yesterday afternoon.

* * *

In Vancouver

Mrs. F. R. Wilgress is visiting in Vancouver.

* * *

Returned Home

Mrs. G. H. Barnard has returned from a visit to Vancouver.

Sidney

Miss M. Tupper, principal of the North Saanich School, is leaving on Monday for her home in Vancouver, where she will spend the holidays with her parents, Mr. and Mrs. Tupper.

* * *

Miss Thorpe, of Victoria, was a guest during the week-end of Miss Pattie Simister, Third Street.

* * *

Miss Beatrice Burke, East Road, primary teacher of the North Saanich School, is leaving this week to spend the Summer holidays with her parents in Vancouver.

* * *

Miss Blanche May, of the teaching staff of the Sidney School, has returned to her home in Victoria to spend the Summer months with her parents.

MR. AND MRS. TOTTEN OF NEW YORK RECEIVE GUESTS AT EMPRESS

MRS. JOHN REYNOLDS TOTTEN

Mr. and Mrs. John Reynolds Totten, of New York, entertained at a delightfully arranged dinner party at the Empress Hotel last evening, followed by cards. Dinner was served in the ballroom at a long table lighted with tall pink tapers, in gilt and silver Russian candelabra, with bowls and vases of deep red roses, maidenhair fern and trailing greenery. The walls were lined with tubs of palms and hothouse plants.

Those present were Sir Frank and Lady Barnard, Mr. and Mrs. Walter C. Nichol, Mr. and Mrs. F. W. Hartley, Mr. and Mrs. C. P. Hill, Dr. and Mrs. Hermann Robertson, Mr. and Mrs. W. J. Bowser, Mr. and Mrs. R. P. Butchart, Mr. and Mrs. A. T. Goward, Mr. and Mrs. F. E. Winslow, His Honor Judge Lampman and Mrs. Lampman, Mr. and Mrs. R. H. Pooley, Mr. and Mrs. Will Spencer, Mr. and Mrs. H. G. Lawson, General and Mrs. J. M. Ross, Colonel and Mrs. A. W. Jones, Mr. and Mrs. B. S. Heisterman, Mr. and Mrs. H. A. Ross, Mr. and Mrs. Alexis Martin, Mr. and Mrs. Lorne Campbell, Mr. and Mrs. C. E. Thomas, Mr. and Mrs. Herbert Wilson, Mrs. Harry Bullen, Mrs. E. G. Prior, Mrs. Cator, Mrs. N. F. Payne, Mrs. M. G. Moore, Mrs. Curtis Sampson, Mrs. Ker, Mrs. Archer Martin, Mrs. Martin, and Messrs. M. Hills, Bouton, A. R. Heiter, E. McMullan, R. Ker, Harry Crane, E. E. Blackwood, Dr. Stephens and Major Pym.

Additional guests came later for cards, among those invited being Mr. and Mrs. R. Thornley Hall; Dr. and Mrs. Chandler, of Arizona; Mr. and Mrs. H. B. McGiverin, of Ottawa; Mr. and Mrs. H. M. McGiverin, the Misses Jane and Freda Warter, the Misses Norma and Helen Macdonald, Mr. Burke McPhillips, Mr. F. R. Wilgress and Mr. and Mrs. G. C. Johnston.

PAIR ARE WED AT PRETTY CEREMONY

Miss H. Matilda Grant Becomes Bride of Mr. George Way at Metropolitan Church

A pretty wedding was celebrated last evening at 8 o'clock at the Metropolitan United Church, the Rev. W. J. Sipprell officiating, when Miss Marriet Matilda Grant, only daughter of Mr. and Mrs. John Grant, St. Charles Street, became the bride of Mr. George Standon Way, youngest son of Mr. and Mrs. Way, of Colquitz. The church was beautifully decorated with masses of foxgloves, spirea, syringa and roses.

The bride entered with her father, wearing a lovely frock of shell pink georgette over silver lace, fashioned with a full skirt and soft hanging cape of georgette, which fell from her shoulders. She wore a picture hat of mohair and georgette to match her frock, and carried a showed bouquet of Ophelia roses and Lilies of the Valley. She was attended by Miss Helen Paget in peach georgette with Helen Paget in peach georgette, and Miss May Stewart, who wore a gown of orchid georgette. Each wore a picture hat to match her dress and carried a sheaf bouquet of sweet peas and fern. Mr. Harry Lewis was best man.

During the signing of the register Mr. Leon Conyers sang "All for You." Mr. Ray Parfitt and Mr. Eldon Knott acted as ushers.

After the ceremony a reception was held at the home of the bride's parents on St. Charles Street, where Mrs. Grant, Mrs. Way and Mrs. H. Crane, grandmother of the bride, assisted in receiving the many guests. The drawing-room was arranged with a profusion of Summer flowers, and in the dining-room, where the buffet supper was served, the table was centred with a handsome three-tier wedding cake.

Among the many lovely gifts received by the young couple was a silver tea set from the staff of the Bank of Montreal, of which the bride was a member; a silver tray and water jug from the Rebekah Lodge, and a cut-glass water set from the credit office of David Spencer, Ltd.

The bride and groom left on the midnight boat for Vancouver, and on their return on Sunday they will leave for San Francisco, where they will reside. For traveling Mrs. Way wore a pretty frock of bois de rose with hat of the same shade and a smart wrap of black satin.

Contralto's Studio Recital Is Pleasing

Miss Ida New, contralto, was heard on Monday evening at the vocal studio of Mr. Gideon Hicks in her first semi-public studio recital, a delighted audience expressing its pleasure in spontaneous and prolonged applause following the numerous admirably sung numbers. Miss New sang throughout in a very artistic manner, but the most outstanding feature of her art is the voice itself, which is of unusual power and brilliancy, capable of every tonal effect and possessing an unusual degree of resonance. The two French numbers, "Ou vouiez-vous allez" (Gounod) and "J'ai pleuré en reve" (Hue), were conspicuous for their loveliness of interpretation.

The programme opened with Sullivan's "Orpheus With His Lute," at which point Miss New seemed still slightly conscious of her audience, but by the time she began her next number she had their full appreciation and interest, and she opened her second group with confidence, showing the rich qualities of her voice to the full in the two Handel numbers, "Care Selve" and "He Shall Feed His Flock." Miss Beatrice Hicks, the accompanist, played with sensitive artistry.

The following programme, which was supplemented by numerous encores, was given:

1. (a) Orpheus With His Lute ..... Sullivan
   (b) Evening ..... Ashford
   (c) The Slave Song ..... del Riego
2. (a) Care Selve (from "Atalanta") ..... Handel
   (b) He Shall Feed His Flock ..... Handel ("Messiah")
3. Aria, O del mio dolce ardor ..... Gluck (From "Paride ed Elena")
4. (a) Mother, Oh Sing Me to Rest ..... Franz
   (b) The Sunshine Song ..... van Rennes
   (c) Du bist wie eine Blume ..... Schumann
5. (a) Spinn! Spinn! (b) Orra Marsch ..... Swedish Folk Songs
   (b) Ou vouiez-vous allez ..... Gounod
   (c) J'ai pleure en reve ..... Hue
6. (a) Dawn ..... Curran
   (b) The Crying of Water ..... Campbell-Tipton
   (c) The Great Awakening ..... Kramer

Institute Entertains Tubercular Patients

The concert held on Tuesday evening at the T.B. Ward under the auspices of the Victoria Women's Institute was much enjoyed. The concert was given by Mr. F. Tupman and members of Centennial Choir, the soloists being Mesdames Phillips and Eden, Messrs. Tupman and Buckler. A humorous duet was given by Mrs. Eden and Mr. Buckler and was much enjoyed. A vote of thanks was tendered the artists. Mesdames Chambers, Farr and Bevan served refreshments to the patients.

There was a good turnout of members at the picnic held at Cadboro Bay Beach on Wednesday, it being the occasion of the anniversary of the Charter. An enjoyable day was spent.

A very successful sewing bee was held on Thursday afternoon, when a block quilt was commenced, Mrs. V. S. MacLachlan being in charge. Tea was served during the afternoon by Mrs. Whitman. The next sewing bee will be held on Thursday, July 7.

On Friday, July 8, the Kitchen-Cabinet Band of St. Saviour's Church will give a concert in the rooms, 203 Union Building. Tickets may be had from members of the V.W.I.

for Heat NANAIMO WELLINGTON COAL
J. KINGHAM & CO. LIMITED
1004 BROAD ST. PEMBERTON BLOCK
Our Method 20 Sacks to the Ton 100 lbs. to the Sack

Chemeketa Camp for Girls
Junior and Senior
July 4 to August 29
Apply
Mrs. E. C. Hayward, 2470 Bowker Avenue

Continuous Clarification System Used
Pantorium DYE WORKS
Fort and Quadra Sts. Phone 3393
Try the Valeteria Service — There's None Better

Old Chinese Eczema Remedy
For External Use Only
GEORGE YEE
Used for centuries with amazing success. A swift, sure relief for Eczema, Itch, Pimples, Ulcerated Legs and all skin diseases. No matter how long standing. Give it a trial.
Sold Exclusively at 1561 GOVERNMENT ST.

BLANKETS
Let us renew the life of your beautiful blankets and restore their fine, soft fleeciness ready for future months of comfort.
NEW METHOD LAUNDRIES
PHONE 8080

Special Prices This Week
Milk-Fed Roasting Chickens, 40c per lb.
Milk-Fed Broilers, 35c per lb.
Milk-Fed Fowls, 30c per lb.
SEAVIEW POULTRY STALL
Public Market, or 422 Dallas Road
Phone 6960

Water Waving
Producing that Natural Wave 75¢
FIRTH BROTHERS
No Appointment Hairdressers
709 Fort Street

COOL CANNING

THOSE jars of clear red jelly, rich, lucious preserves and firm, whole fruit will be as enjoyable to put up as to eat, if you do your canning on a clean, cool, convenient gas range.

Canned in the Oven —the Easy Way

This is one of the greatest accomplishments of time and temperature cooking. The heat control gauge maintains a certain oven temperature for a certain length of time. Then the canning is finished.

Come into gas range headquarters this week. Find out all about it.

GAS DEPARTMENT
BRITISH COLUMBIA ELECTRIC RAILWAY CO.
Douglas Street Langley Street

ENO in the morning

NEVER let your supply of ENO's "Fruit Salt" run low. Always be sure you have a supply at home, at your office, in your locker at the club.

The regular use of ENO means inner cleanliness—and inner cleanliness means HEALTH. It acts very much as fruit acts—possessing, in fact, many of its beneficial and refreshing qualities in a convenient and concentrated form.

NEVER be without ENO.

ENO'S "FRUIT SALT" TRADE MARK
Prepared only by J. C. Eno, Ltd.
Sole Representatives for North America:
HAROLD F. RITCHIE & CO., LIMITED, 10-12 McCaul St., Toronto.

Your Vacation
$110.00
Personally-Conducted All-Expense
TRIANGLE TOUR
1,250-Mile Rail Trip in Daylight
550-Mile Sea Voyage
Ten Days—July 25 to August 3
Two Days in Jasper
Programme of Entertainment
includes dances, drives, etc., at Kamloops, Jasper, Prince George, Vanderhoof, Smithers, Hazelton, the Indial Village of Kitwanga, and Prince Rupert.
AN IDEAL HOLIDAY
For reservations and full particulars apply
City Ticket Office
911 Gov't St. Phone 1243
CANADIAN NATIONAL RAILWAYS

$3.95 Special Sale of Waterproof Parasols $3.95
This is a big event, for they are lovely parasols and positively waterproof. As a matter of fact, they're bargains at $5.00, but we want to clear them out this week. Come and get your choice for only $3.95
Many other Bargains in other departments, including Circular Arm Chairs for the porch.
715 VIEW Lee Dye & Co. PHONE 134

Specials Today at Dale's
648 Yates Street
Dressed Poultry, Cleaned Ready to Cook
Milk-Fed Broilers and Fryers, 1½ to 2 lbs. ..... 35c lb.
Fancy Crate-Fattened Fowl, 3 to 3½ lbs. ..... 38c lb.
Milk-Fed Ducklings, 4 to 4½ lbs., 41c lb.
The best and cheapest in the city, all raised and fattened on our own ranch—and are obtainable at our Yates Street store only.
DALE'S, 648 Yates Street

Misses' and Children's Novelty Bathing Shoes 60c a Pair

Choice of green, red and blue rubber with white rubber trimming, instep strap style; all sizes. Special at, per pair, **60c**
—Main Floor, H.B.C.

Hudson's Bay Company.

INCORPORATED 2ND MAY 1670.

Other Branches at Winnipeg, Yorkton, Saskatoon, Edmonton, Calgary, Lethbridge, Nelson, Vernon, Kamloops and Vancouver

Men's Brown Canvas Outing Oxfords, 98c a Pair

Brown Canvas Oxfords, with reinforced rubber facings and crepette rubber soles; ideal for vacation wear. Sizes 6 to 10. Regular $1.50. Special at, per pair **98c**
—Main Floor, H.B.C.

End-of-the-Month Sale—Store Open Today Until Six

Charge Customers Please Note—All Purchases Made Today and Tomorrow Charged to Next Month's Account, Payable in August

Model Hats Half Price

All exclusive new models in a wide choice of styles, all reduced to half price to clear.

Regular $15.00, for **$7.25**
Regular $16.50, for **$8.25**
Regular $18.50, for **$9.25**
Regular $20.00, for **$10.00**
Regular $22.50, for **$11.25**
—Second Floor, H.B.C.

Needlepoint Tapestries Greatly Reduced

To clear our stock for the new season's tapestries we will sell the following pieces today at greatly reduced prices. Suitable for cushions, chairs and fire-screens.

Three floral designs. Regular $6.00 for **$3.00**
Six floral designs. Regular $4.25 for **$2.15**
Two floral designs. Regular $2.75 for **$1.40**
Two floral designs. Regular $15.00 for **$7.50**
Two Louis XVI designs. Regular $30.00 for **$15.00**
—Mezzanine Floor, H.B.C.

Bargains in the Boys' Dept.

Boys' Bathing Suits
All-Wool Bathing Suits, in colors of red, green, light grey, fawn and navy, trimmed with assorted fancy stripes. Sizes 8 to 14 years. Special at **$1.69**

Boys' White Duck Trousers
Made from closely woven white duck that will launder well; have five pockets, belt loops and cuff bottoms. Sizes 6 to 14 years. Special at, per pair **$1.69**

Boys' Cream Flannel Trousers
Good quality Union flannel that will give excellent wear. English made and full cut. Sizes 8 to 15 years. Special at, per pair **$4.45**
—Main Floor, H.B.C.

Remarkable Savings in Draperies

Cretonnes
31, 36 and 50-inch Cretonnes in a wide range of patterns, the 50-inch fabrics being reversible. Very suitable for side curtains and loose covers. Special at, per yard **59c**

Madras
Good Quality Scotch Madras, one of the most durable inexpensive curtain fabrics, finished with straight edge; 36 inches wide. Special at, per yard, **29c**

Ruffled Curtains
Nothing daintier for your bedrooms, cross-bar white. Marquisette, with ruffled borders and the backs of voile in rose or blue; 2¾ yards long. Special at, per pair **98c**
—Third Floor, H.B.C.

Small Rugs at Month-End Prices

Washable Bedroom Rugs
Suitable rugs for bedrooms and bathrooms. Will give excellent wear. Easily laundered. Hit-and-miss design with contrasting borders.
Size 24 by 48. Special at **65c**
Size 27 x 54. Special at **85c**

English Sundour Rugs
Suitable for bedrooms. Are washable and guaranteed not to fade.
Size 24 by 48. Regular $6.50 for **$4.95**
Size 33 by 63. Regular $10.50 for **$8.95**

Wire Grass Rugs
Closely Woven Wire Grass Rugs in fancy stencilled designs of green, brown and blue. Well bound edges. Suitable for spare rooms, porch and camp use. Size 6 by 9. Special at **$2.25**
—Third Floor, H.B.C.

Frocks and Coats at Clearing Prices

All This Season's Newest Styles

Women who seek style, quality and value will appreciate these special Month-End Bargains in Frocks and Coats. They offer a very wide choice of colors and styles suitable for sports, afternoon and general wear.

New Flannel Sports Frocks
Smart Flannel Frocks in a variety of bright shades. Straight line effects as well as two-piece models, many in two shades of flannel, trimmed with metal stitching and buttons. Sizes 16 to 20. Special at **$3.75**

Silverbriggan and Rayon Frocks
One and two-piece styles in fine quality balbriggan. New collars and long sleeves, pleated skirts. Also Rayon Frocks in shadow stripe design, roll collar and lace vestee, trimmed with fancy tucks, and new colors, including navy and black. Special at **$5.95**

Afternoon Frocks
A good selection of Frocks in flat crepe, crystal crepe and printed silk. One and two-piece styles, with new forms of trimmings. Choice of queen blue, Athenia, gull grey, sand, navy and black. Sizes 16 to 42. Values to $29.50. Special at **$17.95**

Sports and Afternoon Frocks
Smart Frocks for afternoon, bridge teas, sports and dinner wear. Fashioned from flat crepe, satin crepe, crystal crepe and georgette. Bloused, bolero and two-piece styles, with new forms of trimming. Shown in gooseberry, Mother Goose, queen blue and monkey skin, as well as navy and black. All sizes. Values to $45.00. Special at **$27.95**

Misses' Sports and Novelty Coats, Values to $39.50 for $16.95

Tailored from charmeen, in smart syles for small women and misses. Trimmed with braid, buttons, Summer furs and pleats; full lined. Choice of sand, navy, queen blue and rose. Sizes 16 and 18 only. Values to $29.50. Special at **$16.95**

Women's and Misses' Stylish Coats, Values to $39.50 for $24.95

A collection of Smart Coats, in tweeds, charmeen, Poiret twill and kasha cloth. Novelty and semi-sports styles, with new collar, cuffs and pocket trimmed with contrasting material. Sizes 16 to 40. Values to $39.50. Special at **$24.95**

Silk and Satin Coats

We have a wonderful variety of Silk and Satin Coats in smart styles. Fashioned from high grade materials and trimmed with embroidery, Summer furs and side pleats. Full lined with crepe. Sizes 16 to 46. Values to $39.50. Special at **$22.95**
—Second Floor, H.B.C.

Special Offering of Novelty Silk Crepe de Chine Scarves at 98c

Exceedingly smart Scarves in good quality crepe de Chine. Shown in self colors with contrasting stencilled borders. Choice of peach, orchid, saxe and white. Special at **98c**
—Main Floor, H.B.C.

Underwear Bargains

Women's Light Weight Cotton Vests
With built-up shoulders, opera top. Sizes 38 and 40 only. Value 29c. Special at **19c**

Women's Fine Knit Cotton Combinations
With built up shoulders. Sizes 36 and 44 only. Regular $1.00. Special at **69c**
—Second Floor, H.B.C.

Whitewear and Corsets at Clearance Prices

Dimity Slips
Serviceable Slips made from good quality dimity, in pink, peach, ponger and orchid. Regular $1.00. Special at **69c**

Dimity Gowns
Made with round or square neck and short sleeves. Choose from pink, sky, orange and sunni; also white. Values to $1.25. Special at **89c**

Children's Waists, Regular $1.00 for 79c
Twilled Cotton Waists, unequalled for wear and value. Sizes 2 to 8 years. Values to $1.00. Special at **79c**

Sanitary Belts
Washable Sanitary Belts in large, medium and small sizes. Special at **25c**
—Second Floor, H.B.C.

300 Pairs Women's Rayon Silk Hose At 79c a Pair

An outstanding value in popular priced hose for present wear. Silk to the welt, and reinforced at heels and toes. Shown in all the most wanted shades, including peach bloom, beige, Rose Marie, zinc, gravel, blush, sunset, French nude and flesh. Sizes 8½ to 10. Special at, per pair **79c**
—Main Floor, H.B.C.

250 Pairs Women's Suede-Finished Gloves at 79c a Pair

Take full advantage of this offering—the value is exceptional. The assortment includes embroidered circular cuff styles with fancy points; also narrow turn-down cuffs with novelty crochet points, finished with one dome fastener. Sizes 6 to 7½. Regular $1.00. Special at, per pair **79c**
—Main Floor, H.B.C.

$3.50 Hats for $2.39

If you want a really good straw at a low price, come today and get one of these. There are all sizes in fancy styles with bands to match. Regular $3.50. Sale Price **$2.39**

Men's Silk Neckwear

Tables heaped with dressy silk neckwear in smart stripe effects, fancy floral designs and plain shades; $1.00 value. Special at **59c**

Men's Bathing Suits $1.98

All-Wool Bathing Suits, in perfect shades of red, navy, paddy green and Oxford grey. Sizes 34 to 44. All finished with fancy bar stripes. Special at **$1.98**

Men's Cream Viyella Trousers
The famous Viyella flannel in smart cut trousers; every pair has the Viyella label. Eighteen pairs only to clear, in sizes 29 to 35. Regular $9.00. Special at, per pair **$5.95**

Men's White Duck Trousers
Fine quality white duck that will launder well. Well made and finished with cuff bottoms and four pockets. All sizes. Special at, per pair **$1.95**
—Main Floor, H.B.C.

Bathing Caps Reduced

Our Drug Department is offering its entire stock of Bathing Caps at greatly reduced prices. Splendid selection to choose from.

25c Value for **14c**
50c Value for **34c**
Fancy Helmet Caps reduced to **95c**

Drug Sundries at Savings

Pond's Cold Cream **43c**
La Belle Cold Cream, 75c value **49c**
La Belle Face Powder **84c**
English Bath Crystals, $1.25 value **$1.00**
Old English Lavender Water, 4-oz. size **50c**
Stork Castile Soap, 20c value, 2 for **20c**

Old Dutch Toilet Tissue Rolls, 2 for **27c**

French Castile, double size bar **34c**
Monster Size Bath Soap, 20c value, 2 for **26c**
Vinolia Palm and Olive Soap, 10c value, 6 for **44c**
Plaza Tooth Paste, 35c value for **27c**
Pepsodent Tooth Paste **39c**

Tooth Brushes, adult size. Wire drawn; superior bristles **39c**
—Main Floor, H.B.C.

25 "Wear-Ever" Double Roasters

Just what you need, too, for canning! Holds eleven pint or seven quart jars. Regular $6.10. Special for **$4.95**

500 Packages of Steel Wool at 4 for 25c

Indispensable in the kitchen—cleans, scours all kinds of metal and aluminum ware. Special at 4 packages for **25c**
—Lower Main Floor, H.B.C.

100 Individual Enamel Teapots Half Price

Imported enamelware, in green and brown; ideal for individual use in tea rooms or restaurants. Regular 79c. Special at **39c**
—Lower Main Floor, H.B.C.

Month-End Specials in China and Glassware

Glass Berry Sets
Fine clear glass in etched designs, six nappies and one bowl. Special at **98c**

Salt and Pepper Shakers
Fine cut glass in two designs, glass tops. Regular $1.25. Special at, per pair **98c**

China Bread and Butter Plates
Fine English china in pretty floral and band designs. Regular $3.00. Special at 6 for **$1.20**

China Salad Bowls
100 Only, in two shaded effects with floral band and cluster centre. Special at **45c**

English China Cups and Saucers
Tall shape cups, white and gold, blue and gold, also pink and gold. Special at, each, **35c**
—Lower Main Floor, H.B.C.

Printed Voiles, 37c a Yard

Shown in many dainty designs and beautiful color combinations. Just the fabrics for modish afternoon frocks and cool morning dresses; 38 inches wide. Special at, per yard **37c**

Dress Lengths of Wash Fabrics 98c Each

Choice of plaid ratines in multi-colored effects, printed shantulles in dainty color combinations, novelty plaid crepes and printed broadcloths. Special at, per dress length of 3 yards **98c**

Month-End Specials in Staples

Flannelette Blankets for Camp Use
Woven from thick soft lofty yarns in white and grey with pink or blue borders, three-quarter bed size. Special at, per pair **$1.98**
Double bed size. Special at, per pair **$2.39**

Bluebird Luncheon Cloths
Size 36 by 36. Price **49c**
Size 45 by 45. Price **75c**
Size 60 by 60. Price **$1.25**
Size 70 by 70. Price **$1.75**
Napkins to match, per dozen, **79c**

Pure Linen Damask Tablecloths
Good size for general use, shown in popular patterns; size 54 by 68. Regular $4.50. Special at **$2.98**

15 Only, Pure Linen Damask Cloths
A saving of $2.00 on each cloth. 15 only to clear. Pure linen damask that will enhance the charms of fine china and glassware; size 72 by 90. Regular $8.95. Special at, each **$6.98**

Hand-Embroidered Linen Crash Towels
Beautifully hand-embroidered in many charming designs, ideal for gift or home use; size 15 by 22. Special at, each **79c**
—Main Floor, H.B.C.

Specials in Groceries, Provisions and Fresh Meats

Goods Ordered Today Charged on Next Month's Account, Payable in August

Finest Quality New Zealand Creamery Butter per lb. **44c**
3 lbs. for **$1.30**
Choice Quality Alberta Creamery Butter, per lb. **42c**
3 lbs. for **$1.23**
Pure Bulk Lard, per lb. **19c**
3 lbs. for **55c**
Swift's Premium Hams, half or whole, per lb. **43c**
Shamrock Brand Hams, half or whole, per lb. **36c**
Selected Smoked Picnic Hams, per lb. **22c**
Selected Smoked Cottage Rolls, per lb. **32c**
Sweet Pickled Picnic Hams, per lb. **21c**
Boneless Sweet Pickled Cottage Rolls, per lb. **31c**
Ripe Gorgonzola Cheese, lb., **60c**

Mild Quality Ontario Cheese, per lb. **28c**
French Roquefort Cheese, per lb. **65c**
Kraft Canadian Cheese, ½-lb. packages **23c**

Delicious Cooked Meats at Delicatessen Counter
Sliced Baked Ham, per lb. **80c**
Thinly Sliced Corned Beef, per lb. **30c**
Sliced Galantine of Veal, lb., **60c**
Sliced Veal and Ham Pie, per lb. **50c**
Sliced Jellied Chicken, lb., **80c**
Roast Veal, per lb. **60c**
Sliced Jellied Ham, per lb., **30c**
Our Own Make Potato Salad, per lb. **20c**
Sliced Veal Loaf, per lb. **40c**

Sliced Jellied Ox Tongue, per lb. **80c**
H. B. C. Family Blend Tea, per lb. **45c**
H. B. C. Special Breakfast Tea, per lb. **55c**
H. B. C. Ceylon Broken Orange Pekoe Tea, per lb. **65c**
H. B. C. Freshly Roasted Pure Coffee, per lb. **45c**

Finest Quality B. C. Granulated Sugar, 20-lb. paper sack for **$1.55**

Delicious Mixed Biscuits, comprising six popular varieties, per lb. **35c**
3 lbs. for **$1.00**
Quaker Brand Canned Sweet Corn, per tin **17c**
3 tins for **50c**

Empress Brand Pure Strawberry and Black Currant Jam, tin, **77c**
Shirriff's Seville Orange Marmalade, special, 4-lb. tin **62c**
Horseshoe Brand Sockeye Salmon, flat tin ..... 2 for **45c**
King Oscar Brand Sardines in oil; per tin **17c**
3 tins for **50c**
Campbell's Pork and Beans, with sauce, per tin **11c**

Fruits and Vegetables
Finest New Potatoes, 6 lbs. **25c**
Local Green Peas, 4 lbs. for **25c**
New Carrots, Turnips and Beets, 3 bunches for **10c**
Fancy Hothouse Tomatoes, per lb. **25c**
California Sunkist Valencia Oranges, ... 2 dozen for **55c**

Fresh Head Lettuce, each **5c**
Choice Cantaloupes, each, **20c** and **25c**
—Lower Main Floor, H.B.C.

Meats
Lambs' Liver, per lb. **25c**
Lambs' Hearts, each **4c**
Lambs' Heads, each **15c**
Loin Chops of Mutton, lb., **30c**
Breast of Mutton, per lb. **15c**
Shoulders of Mutton, per lb. **20c**
Ribs of Mutton, per lb. **25c**
Corned Rumps of Beef, lb., **28c**
Local Ducklings, per lb. **45c**
Fresh Fowl, per lb. **35c**
Roasting Chicken, per lb., **40c**
Stewing Veal, per lb. **18c**
Pickled Pork, per lb. **25c**
—Lower Main Floor, H.B.C.

For Quick and Courteous Service, Phone 1670
Private Exchange Connecting All Departments

NEWS OF THE SPORTING WORLD

Burton Leads Big Field Of Marksmen at Ranges

Crack Shot From Garrison Rifle Association Has Two-Point Advantage Over Blair, of Vancouver, at the Conclusion of Yesterday's Shooting—Meet Is Featured With Keen Competition

Sergeant H. W. Burton, crack shot of the Garrison Rifle Association, led the field of over one hundred competitors with a score of 360 at the completion of yesterday's shooting at Heals Range in conjunction with the forty-ninth annual prize meet of the B.C.R.A. Burton has shot consistently and is favored to cop the Grand Aggregate. Lieutenant D. R. Blair, of the Seaforth Highlanders of Canada is close on the heels of Burton with 358. Private Davies, a second member of the Seaforths, is in third place with 355 points.

Major Blair, another member of the Vancouver Highlanders, and C.Q.M.S. Fyvie of the Sixteenth Canadian Scottish Regiment, are tied for fourth place with 353. Private Regan is next in order, one point behind.

TWO TIE IN FIRST STAGE

Yesterday's programme concluded with the first stage of the Lieutenant-Governor's Match, with shooting at 200, 500 and 600 yards. Private Regan, of the 16th Canadian Scottish, and Captain Wilson, of the 29th Battalion, Vancouver, were tied for first place with 100 points. These marksmen will shoot-off today at noon for the Lieutenant-Governor's Bronze Medal. C.Q.M.S. Fyvie and Captain Tapley, with 99, were tied for second place.

The first thirty-six shots in this competition qualify for the second stage, which will be shot tomorrow morning. Thirty-three places have already been secured, but the three remaining places to be filled will be decided today when six marksmen with scores of 91 shoot off for the three places. Conditions in the morning were fair, with a tricky wind doing a lot of damage. In the afternoon the breeze died down, but a heavy mirage and a glaring light made shooting difficult.

Setting a new time record of 37 seconds for the event, the 112th Cadet Battalion carried of the P.P.C.L.I. Service Trophy when they traveled the one hundred yards and popped over the five plates with plenty of ammunition to spare. Seven teams entered this competition. The contest called for the competitors to start at the 300-yard point, advance one hundred yards and shoot at five iron plates, twelve inches square, which were situated on the top of the butts.

WILKINSON WINNER

Cadet Lieutenant Wilkinson, of the 112th Battalion, shot in his usual class to carry off the Sandy-Wuunsch Cadet Match with a total of 65 points.

Q. M. S. Evans, of the Garrison Rifle Association, shot his way to victory in the Louis D. Taylor match with a 49 out of a possible 50. In the three years of competition the Taylor Cup has on each occasion been won by a member of the permanent forces. The first year the silverware was carried off by P. O. Berry, of the R.C.N. Last year Private Shrosbree, of the R.C.O.C., shooting under the Garrison Rifle Association, captured the cup, and yesterday Evans took the shoot with 49. Evans' score follows:

5, 5, 4, 5, 5, 5, 5, 5, 5, 5—49.

Immediately following this shoot Sergeant Walker, of the Westminster Regiment, Sergeant Burton, of the Garrison Rifle Association, and Q. M. S. Fyvie, of the Sixteenth Canadian Scottish, shot off for the B.C.R.A. silver medal in the McDonald Brier Match No. 1. On Monday afternoon these markesmen all tied with 101 out of a possible 105.

Interest in this event was keen and a large number of marksmen gathered at the firing point at 600 yards, where the shootoff was conducted. Sergeant Walker, of Westminster, scored five bulls to cop the honors. Q. M. S. Fyvie and Sergeant Burton each compiled 32.

The Garrison Rifle Association gained added honors yesterday by winning the B.C.E.R. Team match with a grand total of 481. This is the second time Work Point marksmen have won the cup in three years of competition, and as a consequence the trophy becomes their permanent property.

The winning team was: Sargeant Burton, Master Gunner Collings, Private Shrosbree, and Q. M. S. Evans.

UNIVERSITY SCHOOL WINS

The University School Cadet team carried off the Galletly Cup, and the Wilkerson Cadet Shield, with a grand total of 177, which was the same as the 112th Cadet Battalion, but the latter corps was counted out. The Garrison last year's winners of this trophy were unable to compete, they having no Tyro team.

Private S. Watson, of the Sixteenth Canadian Scottish Regiment, took the Victoria match with 69 out of 70. Major Blair, of the Seaforth Highlanders, and Private J. W. Regan, of the Sixteenth Canadian Scottish Regiment, each compiled 68. The crack shot from the Mainland gained second place in the count out, with Regan next in order.

LOUIS D. TAYLOR MATCH

	Score	Prize
*Q.M.S. A. E. Evans, G.R.A.	49	$15.00
Lt. D. R. Blair, S.H. of C.	48	10.00
Set. G. P. Walker, Westminster Regt.	47	8.00
E. P. Porter, C.S. Rgt.	47	6.00
C.Q.M.S. D. Fyvie, C.S. Rgt.	47	5.00
C.Q.M.S. T. Alexander, S.H. of C.	46	4.00
Maj. R. M. Blair, S.H. of C.	46	4.00
Capt. W. A. Smelser, C. Sigs.	46	4.00
M. Gnr. Collings, G.R.A.	46	3.00
Maj. H. F. Letson, 1st B.C.R.	46	3.00
Maj. F. Richardson, 5th C.G.A.	46	2.00
Sgt. H. W. Burton, G.R.A.	45	2.00
Pte. S. Watson, C.S. Rgt.	45	2.00
Lt. E. T. Francis, Vancouver Rgt.	45	3.00
Lt. F. Gardiner, Vancouver Rgt.	45	3.00
Sgt. J. W. Bishop, Vancouver Rgt.	45	3.00
Pte. E. H. Shrosbree, G.R.A.	45	3.00
Sgt. F. Richardson, 5th C.G.A.	45	2.00
G.M.S. J. Murray, G.R.A.	45	3.00
Cdt. Capt. J. Perry, 112th C. Bn.	44	3.00
Pte. J. H. Regan, C.S. Rgt.	44	3.00
Sgt. A. W. Harwood, Vancouver Rgt.	44	3.00
Sgt. T. A. Andrew, S.H. of C.	44	2.00
Capt. O. E. Walls, G.R.A.	44	3.00
Pte. E. R. Jamieson, S.H. of C.	44	3.00
Capt. W. Tapley, C.S. Rgt.	44	3.00
Cdt. L.-Cpl. Denton, 112th C. Bn.	44	3.00
Cdt. Sgt. L. Bons, 112th C. Bn.	44	2.00
Last score	4 5 5 5 4 5 4 2 4	—44

Tyros

	Score	Prize
S.-Sgt. O. J. Wolfenden, West. Rgt.	44	$2.00
R.Q.M.S. M. Lamb, N.B.C.R.	44	2.00
Cpl. B. G. Stoney, G.R.A.	43	2.00
Gnr. H. Barker, G.R.A.	42	3.00
Cdt. D. Bird, 112th C. Bn.	42	3.00
Last score	5 3 3 5 5 4 5 4 4	—42

Cadets

	Score	Prize
Lt. J. M. Atkins, University School	42	$2.00
Lt. J. M. Grant, 112th C. Bn.	41	2.00
Cdt. J. B. Pearson, 112th C. Bn.	40	2.00
Lt. F. Wilkinson, 112th C. Bn.	40	3.00
Set. T. W. Hall, 112th C. Bn.	40	2.00
Last score	4 5 4 5 3 4 5 2 3 4	—40

*Winner of cup, B.C.R.A. bronze medal, and $15 cash prize.

VICTORIA MATCH

	Score	Prize
*Pte. S. Watson, C.S. Rgt.	69	$15.00
Maj. R. W. Blair, S.H. of C.	68	10.00
Pte. J. H. Regan, G.S. Rgt.	68	8.00
Pte. W. Scovill, S.H. of C.	67	6.00
Pte. E. H. Shrosbree, G.R.A.	67	5.00
C.Q.M.S. A. Ashr, C.S. Rgt.	67	4.00
Set. H. Burton, G.R.A.	67	4.00
Lt. H. F. Clark, S.H. of C.	66	4.00
Capt. W. G. Colquhoun, G.R.A.	66	3.00
Cpl. R. Davidson, S.H. of C.	66	2.00
Lt. F. Gardiner, Vancouver Rgt.	66	2.00
C.Q.M.S. D. Fyvie, C.S. Rgt.	66	3.00
Cdt. Lt. P. Wilkinson, 112th C. Bn.	65	3.00
Lt. D. R. Blair, S.H. of C.	65	3.00
Capt. C. Wilson, Vancouver Rgt.	65	3.00
Pte. T. Davies, S.H. of C.	65	3.00
D. McIntosh, V.R.A.	65	3.00
Cdt. Lt. J. M. Grant, 112th C. Bn.	65	3.00
Sgt. T. Fairman, G.R.A.	64	2.00
M. Gnr. Collings, G.R.A.	64	2.00
Sgt. C. Heasman, Vancouver Rgt.	64	2.00
Q.M.S. A. Evans, G.R.A.	64	3.00
Cdt. M. C. Wilson, University School	64	2.00
Sgt. T. A. Andrew, S.H. of C.	64	2.00
Sgt. J. W. Bishop, Vancouver Rgt.	63	2.00
S.-Sgt. W. E. McKay, G.R.A.	63	3.00
Capt. W. Smelser, C. Sigs.	63	3.00
Capt. W. E. Tapley, C.S. Rgt.	63	2.00
Last score	31	32

Tyros

	Score	Prize
Sgt. G. F. Walker, Vancouver Rgt.	63	$2.00
Gnr. H. Barker, G.R.A.	63	2.00
Cdt. Capt. J. M. Perry, 112th C. Bn.	61	2.00
Cdt. Sgt. L. Bons, 112th C. Bn.	61	2.00
Maj. J. H. Gillespie, C.S. Rgt.	60	3.00
Last score	36	34

Cadets

	Score	Prize
Cpl. J. K. Kerr, University School	60	$2.00
Lt. A. C. Smith, 112th C. Bn.	60	2.00
J. Tyrer, 112th C. Bn.	59	2.00
D. Bird, 112th C. Bn.	59	3.00
F. Proctor, 112th C. Bn.	59	3.00
Last score	36	29

*Winner of cup, B.C.R.A. bronze medal, and $15 cash prize.

SANDYS-WUNSCH MATCH
For Cadets

	Score	Prize
*Cdt. Lt. P. Wilkinson, 112th C. Bn.	65	$5.00
Cdt. Lt. J. M. Grant, 112th C. Bn.	62	4.00
*Cdt. L.-Cpl. Becker, 112th C. Bn.	62	3.00
Cdt. Capt. J. Perry, 112th C. Bn.	60	3.00
Cdt. L.-Cpl. D. Fraser, 112th C. Bn.	60	3.00
Cdt. D. Bird, 112th C. Bn.	60	3.00
Cdt. Sgt. L. Bons, 112th C. Bn.	60	2.50

SERGEANT H. W. BURTON

Who at the completion of yesterday's shooting at Heals range was leading a large field of competitors in the grand aggregate with a total of 360 points.

Cdt. Lt. Cotterell, University School	58	2.50
Cdt. M. C. Wilson, University School	57	2.50
Cdt. J. Tyrer, 112th C. Bn.	57	2.00
Cdt. A. Perry, 112th C. Bn.	55	2.50
Cdt. Lt. A. C. Smith, 112th C. Bn.	55	2.50
Cdt. J. Richardson, University School	54	2.00
Cdt. L.-Cpl. Denton, 112th C. Bn.	54	3.00
Cdt. Capt. E. Simmonds, 112th C. Bn.	54	2.00
Cdt. J. Morrison, University School	54	3.00
Cdt. Sgt. T. W. Hall, 112th C. Bn.	52	3.00
Cdt. Sgt. W. Murray, 112th C. Bn.	52	2.00
Cdt. Cpl. J. Kerr, University School	52	2.00
Cdt. Lt. J. Atkins, University School	51	2.00
Cdt. H. Whiffen, 112th C. Bn.	51	3.00
Cdt. F. Proctor, 112th C. Bn.	50	2.00

*Winner of cup, miniature, and $5 cash prize.

TEAM MATCHES
B.C. Electric

	Score	Prize
*G.R.A.	481	$12.00
S.H. of C.	472	8.00

*Winners of cup, and $12 cash prize.

Galletly

	Score	Prize
*University School	177	$15.00
112th C. Bn.	177	10.00

*Winners of cup, and $15 cash prize.

Wilkerson Cadet

	Score	Prize
*University School	177	....
112th C. Bn., "A"	177	....

*Winners of Wilkerson Shield.

TILDEN SPURNS MONEY OFFERS

American Net Star Says He Would Not Turn Professional for a Million at the Present Time

MAY ALTER MIND IN SIX MONTHS

WIMBLEDON, June 28.—Awakened after midnight by an agent of a world-known promoter, inquiring whether he would consider an offer to become a professional tennis star, Bill Tilden declared he would not, "not for a million dollars just now."

"I play tennis because I like the game," Tilden said. "That's how I feel just now. How I will feel six months from now nobody knows."

Mrs. Kitty McKane Godfree, the English champion, and Miss Betty Nuthall, the sensational school girl player, also have been offered sums of no small consequence to turn professionals. Mrs. Godfree refused, but it is stated that Miss Nuthall is "considering the offer," although her mother is not in favor of having her enter the professional field. As the girl is only sixteen, it would be impossible for her to sign a binding contract.

The shadows of professionalism have not ruffled the cool demeanor of Miss Helen Wills or the other California girl, Miss Elizabeth Ryan.

Miss Wills even refuses to discuss the reported propositions of promoters, and it is looked upon here as a certainty that the offer of $40,000 for a two-year contract offered to her is as good as refused.

Rifle Trophy Captured by Cadet Marksmen

Galletly Cup, Won by the 112th Cadet Battalion With a Score of 177 Points. This Trophy Is Shot For by Tyro Teams and Last Year Was Won by the Garrison. The Tommies Did Not Defend the Silverware This Season, Being Unable to Field a Team.

Doc Snell Hammers Tod Morgan to Get Decision

Junior Lightweight Champion of World Knocked to Canvas Three Times by Tacoma Boy in Non-Titular Bout

SEATTLE, June 28.—Tod Morgan, of Seattle, junior lightweight champion of the world, was knocked to the canvas three times to lose a decision to Doc Snell, of Tacoma, in a non-titular six-round outdoor battle here tonight.

Up to the fourth round it was a tame affair, Morgan giving Snell a boxing lesson, left jabbing him to death and tying him up in the clinches. The champion started the fireworks in the fourth, when he flattened the Tacoma lad for a five count. Snell came back to drive Morgan to the canvas for the count of eight. Each fighter was off his feet again in the same canto, but when the bell rang Snell had taken the aggressive and Tod was shaking his head, trying to clear it.

Snell started the fifth session with his famous bull-like, two-fisted drive, and chased the champion, who was out on his feet, to all four corners. They did not hear the bell at the end of the round, and despite its clanging, kept on fighting until the referee pulled them apart.

It was a marvel that Morgan was able to keep hanging on through the last canto. During the round he was dropped for the five count by the two-fisted hammering which Doc never let up once.

AMATEURS TO DON GLOVES TONIGHT

Interesting Card Promised at Tillicum Athletic Club—Storch to Battle Mawhood in Main Event

GOOD PRELIMINARY BOUTS ARRANGED

An interesting card is promised tonight by the Tillicum Athletic Club for followers of the squared circle. Seven first-class amateur bouts have been arranged, and there promises to be plenty of competition. The card will get started at 8:15 o'clock with Charlie Stock and Charlie Leash in the ring, to be followed by six other pairs of cauliflowers.

The main event will bring together Charlie Storch and "Red" Mawhood, two local light heavyweights, who have title aspirations. The boys have been in training for several weeks, and have an argument of their own to settle.

Storch has a big following, and is figured by his followers to stow away Mawhood in short space, but Mawhood's followers figure in the opposite column. However, whatever the result is, a good entertainment is promised. The complete card follows:

85 pounds—Charlie Stock (Duncan) vs. Clarie Leash (Victoria).

145 pounds—W. H. Neff (Shawnigan Lake) vs. Plant (Victoria).

150 pounds—Cliff Dawley (Esquimalt) vs. Tom Emery (Victoria).

120 pounds—Sivertz (16th Scottish) vs. Neal or Wilkinson (Victoria).

148 pounds—McVie (16th Scottish) vs. Whittaker (Victoria).

145 pounds—Sinnott (16th Scottish) vs. La Belle (Victoria).

180 pounds — Mawhood (Battalion champion 16th Scottish) vs. Charlie Storch (Victoria).

Jack Davies will meet an opponent from Regina, weight 138 pounds.

Peter Manning Sets Record for Mile Trot

AKRON, Ohio, June 28.—Peter Manning, world's champion trotter, traveled an exhibition mile in 2:02 here yesterday, the fastest time ever negotiated by a straight-gaited horse on a track less than a mile in circumference. The Northampton Park Track is a three-quarter-mile route. The time by quarters was: 30¼, 1:01¾, 1:31¾, 2:02.

Uzcudun Still Out

BOSTON, June 28.—The Massachusetts Boxing Commission yesterday refused to reinstate Paulino Uzcudun, Basque heavyweight who has been on the ineligible list in this State for refusing to carry out a contract to meet Ed Keeley of South Boston in April. Because of the Massachusetts ban the Basque is ineligible in New York also.

San Diego to Send Crews for Regatta At Harrison Lake

VANCOUVER, June 28.—Scarlet and white sweatered crews from San Diego may vie for North Pacific rowing honors with Victoria, Brentwood College, Portland and Vancouver at the thirty-first annual regatta of the North Pacific Association of Amateur Oarsmen to be held at Harrison Lake, July 22 and 23, according to Reggie Woodward, director of the local club. The San Diegans have wired asking to be allowed to join the Northern Association as there are no events for some of their crews to enter in Pacific Association regatta.

LOCAL YACHTS LEAVE TODAY

Craft of Royal Victoria Yacht Club Will Take Part in Annual Pacific Northwest Regatta at Vancouver

WILL RACE FROM GALIANO TOMORROW

Several yachts and powerboats will leave the Royal Victoria Yacht Club this morning en route to Vancouver, where they will take part in the Pacific Northwest Yachting Association's annual regatta to be held during the week of July 1 and 5.

The local craft will head for Galiano Island and will anchor there tonight. Tomorrow they will start in the race from Galiano to the Vancouver Yacht Club, Jericho Beach, for the Sir Thomas Lipton Cup.

The local yacht club will have strong representation and expects to bring a large part of the silverware away. All of the yachting clubs on the Pacific Coast as far down as San Francisco will have representatives on the scene, and a most successful regatta is looked for.

The yachts pulling away today include: Fayth, Commodore Dr. John Harper; Truant, Admiral W. E. Adams and Secretary W. W. Rowson; Minena, H. T. Barnes; Asthorne, J. F. Dick; Dorothy, Major W. H. Langley; Starboat 151, R. F. Blandy, and Starboat 153, W. T. M. Barrett. In addition to the above sailing craft several powerboats will also make the trip, among which will be Sokum, with Vice-Commodore Lane and B. B. Temple on board.

MARIGOLD WINS SOFTBALL

An exciting game of softball was played Monday at Langford between the Wilfert Lumber Company and Marigold, with the latter winning, 18-7.

Canadian Football Team Whitewashes South Island, 5-0

INVERCARGILL, New Zealand, June 29.—In a clean, fast game, the Canadian all-star soccer tourists defeated a South Island representative team here this afternoon, 5-0.

FEW UPSETS IN TENNIS TOURNEY

Close Matches Are Witnessed at Victoria Lawn Tennis Club and Many Go Into Extra Sets

DRAW FOR TODAY'S PLAY ANNOUNCED

No startling upsets were seen at the annual scratch handicap tournament of the Victoria Lawn Tennis Club, which continued yesterday, although some very close and exciting games were seen. The defeat of the Misses H. and N. Wilson at the hands of Miss P. Hodgins and Miss B. Nelson was somewhat of a surprise, but not entirely unlooked for, as both the winners are playing on top form.

Many of the matches went into three sets and several were lengthy ones. Jack Matson and brother Tim, playing in the men's handicap doubles won the first set of their match, but lost the next two, the scores being 10-12, 6-2, 6-1.

Play will continue today. The results of yesterday's games follow:

MEN'S OPEN SINGLES

H. A. Ismay defeated R. G. Christy, 6-3, 6-3.

E. E. McCallum defeated C. R. V. Bagshawe, 6-0, 6-1.

MEN'S HANDICAP SINGLES

R. H. Egdell (minus 3-6), defeated H. F. Elderton (plus 15), 6-2, 6-4.

R. F. Leslie (scratch), defeated S. H. Walton (minus 3-6), 6-4, 6-3.

A. F. Mitchell (plus 3-6), defeated R. K. Martin (scratch), 6-4, 7-5.

MIXED DOUBLES HANDICAP

Miss J. Turner and R. Berrill (plus 15), defeated Miss Woodman and E. S. Brown (plus 3-6), 7-5, 4-6, 6-3.

Miss M. Miller and W. Merston (minus 15), defeated Mrs. McGiverin and Rev. Caroll (scratch), 6-4, 4-6, 6-2.

LADIES' SINGLES HANDICAP

Mrs. Beckton (minus 3-6), defeated Miss S. Parr (minus 15), 6-2, 1-6, 8-6.

Miss H. Streatfield (plus 3-6), defeated Miss P. Jackson (minus 15.2), 6-3, 6-2.

Miss B. Nelson (plus 3-6), defeated Miss Lawson (minus 30), 6-3, 6-2.

LADIES' DOUBLES HANDICAP

Miss P. Hodgins and Miss B. Nelson (scratch), defeated the Misses H. and N. Wilson (scratch), 4-6, 6-4, 6-3.

Miss V. Rithet and Miss K. Hall (plus 15), defeated Mrs. Matson and Mrs. E. E. McCallum (plus 15), 6-2, 6-4.

Mrs. Oliver and Mrs. G. S. Ford (plus 15.3), defeated Mrs. Beckton and Mrs. Denniston (minus 3-6), 6-4, 3-6, 6-1.

MEN'S HANDICAP DOUBLES

McSwain and McSwain (minus 30), defeated J. R. and H. T. Matson (minus 3-6), 10-12, 6-2, 6-1.

G. S. Ford and K. R. F. Denniston (plus 15), defeated R. Gordon and R. Edgell (minus 3-6), 6-4, 6-1.

R. Diespecker and D. R. Radford (plus 15), defeated K. Osler and L. S. Henderson (minus 3-6), 6-2, 6-4.

TODAY'S DRAW

3:00—E. S. Brown vs. E. A. McSwain.
3:30—Miss A. Moffat vs. Miss P. Jackson.
3:30—Miss P. Hodgins vs. Miss H. Wilson.
4:00—Miss M. Campbell and J. Hutchinson vs Miss S. Parr and R. G. Christy.
5:00—R. Berrill vs. G. C. Grant. Miss Hambly and Jackson vs. Miss L. Bryden and A. McCallum. Miss Jackson and Miss List vs. Miss P. Hodgins and Miss B. Nelson. Miss McCulloch and Elderton vs. Miss H. Wilson and E. E. McCallum. Mr. and Mrs. H. T. Matson vs. Mr. and Mrs. Denniston. A. L. Collison vs. J. F. Meredith.

COLLEGE FOOTBALL SCHEDULE RELEASED

MONTREAL, June 28.—Following are the schedules for 1927 of the Intercollegiate and Interprovincial Rugby Football Unions:

INTERCOLLEGIATE

Oct. 8—McGill at Varsity.
Oct. 15—Queen's at McGill.
Oct. 22—Varsity at Queen's.
Oct. 29—Varsity at McGill.
Nov. 5—Queen's at Varsity.
Nov. 12—McGill at Queen's.

INTERPROVINCIAL

Oct. 1—Argonauts at Ottawa; Hamilton at Montreal.
Oct. 8—Ottawa at Montreal.
Oct. 15—Ottawa at Argonauts; Montreal at Hamilton.
Oct. 22—Argonauts at Montreal; Hamilton at Ottawa.
Oct. 29—Hamilton at Argonauts; Montreal at Ottawa.
Nov. 5—Montreal at Argonauts; Ottawa at Hamilton.
Nov. 12—Argonauts at Hamilton.
Nov. 7—Thanksgiving Day game, M.A.A.A. at McGill.

McGill plays at University of Toronto in an English rugger fixture on October 29, the return game being played at McGill on November 5.

Equals Provincial Mark

VANCOUVER, June 28.—Soaring over eleven feet, apparently with ease, at the G.V.A.A.A. track and field meet at Brockton last night, Lauri Kero of the V.A.A.C. equalled the Provincial mark for the second time in three weeks. Clai Henry of the Province Bluebirds, who with Kero cleared the same distance a few weeks ago, also vaulted the bar at the record height, but in releasing the pole allowed it to drop on the standard, knocking off the bar. As a result Kero won the event with a vault of eleven feet, while Henry was second with ten feet six inches.

Gehrig Hits Another Homer in Yanks' 9-8 Win Over Athletics

Yankees' First Baseman Is Only One Behind the Great "Babe" Ruth for Circuit-Clout Honors—Pittsburgh Beat St. Louis, 9-8—Giants Lose Again—Chicago Cubs Lose to Cincinnati

AMERICAN LEAGUE

NEW YORK, June 28.—The Yankees defeated the Athletics in the last of their six-game series here today 9-8, giving New York an even break and enabling the Yanks to regain the tengame lead with which they started. The Athletics sprung a surprising rally in the ninth, scoring eight runs, while it took almost the entire regular New York pitching staff to retire the side. Gehrig hit his twenty-third circuit drive, with Paschal on, in the third.

VETERAN STARS

Lena Blackburne, who twelve years ago starred as a White Sox infielder, played the hero role at Chicago in defeating Cleveland 8-7 by a thrilling ninth inning finish. With the tieing run on second base, and one out, Blackburne cracked a single which sent Peck home from second, tying the score. Sheely singled, sending Blackburne to third. Kamm followed with a long fly to Jacobson, which scored Blackburne with the winning run.

WASHINGTON WINS

Alvin Crowder was the hero as Washington shut out Boston 4-0. Crowder held the Red Sox to two hits, both singles, and his double to left centre in the third inning scored the Senators' first two runs.

TIGERS TAKE DOUBLEHEADER

The Tigers captured both ends of a doubleheader from the Browns at Detroit, taking the first game 9-3 and the second 6-3.

First Game—	R.	H.	E.
St. Louis	3	10	1
Detroit	9	13	1

Batteries: Zachary, Falk and Schang; Carroll and Woodall.

Second Game—	R.	H.	E.
St. Louis	3	9	2
Detroit	6	10	0

Batteries: Wingard and O'Neill; Collins and Woodall.

At New York—	R.	H.	E.
Philadelphia	8	11	3
New York	9	13	2

Batteries: Walberg, Johnson, Rommell, Pate and Cochrane; Shocker, Moore, Pennock, Thomas and Collins.

At Boston—	R.	H.	E.
Washington	4	8	3
Boston	0	2	1

Batteries: Crowder and Ruel; Lundgren, Welzer, Russell and Hoffman.

At Chicago—	R.	H.	E.
Cleveland	7	10	3
Chicago	8	9	2

Batteries: Shaute, Hudline and Sewell; Connally, Jacobs, Cole and Crouse, McCurdy.

NATIONAL LEAGUE

NEW YORK, June 28. — Glenn Wright, Pirate shortstop, was hit on the head with a pitched ball in the seventh in the Pittsburgh-St. Louis game today and carried of the field unconscious. His injury, however, was slight and he will be back in the game in a day or so. The Pirates captured the contest 9-8, after knocking Robert McGraw out of the box in the fifth inning.

CUBS FALL BEFORE REDS

Chicago Cubs fell below the Reds' onslaught to the tune of 8 to 1, while Clarence Mitchell was pitching the Phillies to a 7-3 victory over the Giants at Philadelphia. Rogers Hornsby hit his fourteenth homer with Roush on base in the eighth.

At Philadelphia—	R.	H.	E.
New York	3	12	2
Philadelphia	7	14	1

Batteries: Henry, Thomas, Boney and Taylor; Mitchell and Wilson.

At Cincinnati—	R.	H.	E.
Chicago	1	6	1
Cincinnati	8	12	1

Batteries: Root, Bush and Hartnett; Rixey and Picinich.

At St. Louis—	R.	H.	E.
Pittsburgh	9	10	2
St. Louis	8	11	2

Batteries: Meadows, Cvengros and Gooch; McGraw, Bell and Schulte, Snyder.

COAST LEAGUE

PORTLAND, June 28.—After Jimmy McLaughlin, of Sacramento, had tied the score in the seventh with a homer into left field stand with one on, Elmer Smith won today's game for Portland in the eighth with a line smash over right field fence. The score was 3-2.

	R.	H.	E.
Sacramento	2	3	1
Portland	3	6	0

Batteries — Kallio and Koehler; Yerkes and Yelle.

MISSIONS WIN OPENER

LOS ANGELES, June 28.—The Missions defeated Hollywood 7-5 in the series opener here today. Clyde Barfoot held the Stars to three scattered hits for seven innings, but locals got to him for five runs in the last two frames. Dudley Lee's home run with two on in the ninth caused Barfoot to be lifted, and Christian was sent in to relieve him.

	R.	H.	E.
Missions	7	11	2
Hollywood	5	9	4

Batteries—Barfoot, Christian and Whitney; Fullerton, Mulcahy, Praul and Agnew.

SEATTLE WALLOP OAKS

SEATTLE, June 28.—Seattle continued its heavy hitting streak and walloped the league-leading Oaks 10-3 here today. The tribe landed on Delaney in the first for six counters before he gave way to Hasty, who was hit for a pair in the second and then tightened up until the seventh when he let two more slip by.

	R.	H.	E.
Oakland	3	11	1
Seattle	10	12	0

Batteries—Delaney, Hasty and Read; Miljus and Schmidt.

SAN FRANCISCO WIN

SAN FRANCISCO, June 28.—San Francisco defeated Los Angeles 12 to 11 today in a swat fest, in which each team used four pitchers and the batters piled up a total of twenty-nine hits. Mails started for the Seals, but retired in the third after the Angels had cornered three hits.

	R.	H.	E.
Los Angeles	11	13	2
San Francisco	12	16	2

Batteries—Piercy, Hamilton, Yarrison and Hannah; Mails, Geary, Turpin and McCrae.

INTERNATIONAL LEAGUE

Jersey City 6, Reading 5.
Newark 6, Baltimore 5.
Syracuse 7, Buffalo 12.

Pennant Progress

NATIONAL LEAGUE

	W.	L.	Pct.
Pittsburgh	39	23	.629
St. Louis	36	25	.603
Chicago	38	37	.586
New York	32	32	.500
Brooklyn	31	34	.477
Boston	23	32	.418
Philadelphia	23	36	.410
Cincinnati	34	43	.364

AMERICAN LEAGUE

	W.	L.	Pct.
New York	47	20	.701
Philadelphia	38	30	.559
Chicago	38	31	.551
Washington	35	30	.538
Detroit	33	30	.524
Cleveland	30	36	.455
St. Louis	27	36	.429
Boston	15	49	.234

COAST LEAGUE

	W.	L.	Pct.
Oakland	56	37	.602
San Francisco	49	43	.533
Seattle	47	42	.528
Sacramento	47	45	.511
Portland	45	44	.506
Missions	43	49	.467
Los Angeles	41	49	.456
Hollywood	36	54	.400

ELIZABETH RYAN DOWNS CHAMPION

Mrs. Kitty McKane Godfree Passes Out of Picture at Wimbledon — Helen Wills Disposes of Mrs. Peacock

COCHET DEFEATS FRANCIS HUNTER

WIMBLEDON, June 28.—Great is Elizabeth Ryan in Wimbledon tonight. She scored a great victory over Mrs. Kitty McKane Godfree, the 1926 Wimbledon champion, and was the first American woman to reach the semi-finals on a day marked by two American victories—both by women—and one defeat. Miss Helen Wills chalked up the second American win, but Francis T. Hunter went down with colors flying before the French ace, Henri Cochet.

Mrs. Godfree had the better of the contest in the first set, but Miss Ryan came back very strong in the second set and in the third had things almost entirely her own way, the match ending 3-6, 6-4, 6-4.

Helen Wills disposed of Mrs. Peacock of South Africa in straight sets, 6-3, 6-1.

COCHET NEVER BETTER

Perhaps Cochet has never shown better tennis than he displayed against Hunter today. Hunter won the first two sets by brilliant play. Then Cochet came into action, and in the last three sets was almost superhuman.

The match ended in favor of the Frenchman, 3-6, 3-6, 6-2, 6-2, 6-3.

In the women's singles, Betty Nuthall was defeated by Joan Fry. The schoolgirl had been regarded as more likely to give Helen Wills trouble in the semi-finals than Miss Fry.

Rene Lacoste, France, had an easy passage into the semi-finals, defeating Karl Kozeluh, Czechoslovakia, without the loss of a set, while Jean Borotra lost his usual set to Hans Timmor, of Holland, before gaining the right to meet Lacoste.

Thus three Frenchmen and one American, Tilden, remain qualified for the semi-finals, and in the women's singles, two American women, Miss Wills and Miss Ryan, in addition to Senorita De Alvarez and Miss Fry.

SENORITA HARD PRESSED

Senorita De Alvarez had the hardest time of any semi-finalist in reaching that honor position. Mrs. P. Holcroft Watson, of England, had the Spanish girl twice within a point of defeat in the last set. The score was, 6-3, 3-6, 8-6.

Joan Fry defeated Betty Nuthall, 1-6, 6-3, 6-4.

The British found much cheer, however, in the men's doubles. Thousands remained until dark, and were rewarded by the overthrow of Borotra and Lacoste in the doubles by G. R. Crole-Reese and C. J. Eames.

As the shades of night were falling, the American-Japanese pair, Washburn and Harada, were having a spirited battle against E. D. Higgs and H. K. Lester, of England, for the privilege of reaching the quarter finals. Washburn and Harada won the first two sets, but the Englishmen retaliated and the day closed with another British victory.

WEDNESDAY LEAGUE CRICKET POSTPONED; GAME IS ARRANGED

The usual Wednesday League cricket matches are postponed this week owing to the holidays, but there will be a match at the Jubilee Hospital ground between two teams captained by Messrs. Verall and Wilcox. The match will start at 2:15 p.m. and all players are urged to be on time. The teams will be as follows:

Jubilee Rangers—N. Wilkinson, A. Booth, A. Scaife, Paradise, Mason, Barber-Starkey, Verall, McInnis, Brien, Warder and L. Wallace.

Beacon Hill Butterflies—H. Lethaby, Bichard, McIlmoyle, Galt, Vaughan, Cox, E. Pendray, Gann, George, Baker, Broadhurst.

Umpire, A. Wilcox.

ISLAND WINS BY CLOSE MARGIN

Kingston Street Tennis Players Paid Visit to James Island Sunday for Annual Match

FULL LIST OF GAMES PUBLISHED

JAMES ISLAND, June 28.—On Sunday some of the members of the Kingston Street Tennis Club came over to the Island for their annual match with the Island players. The weather was fine and the visitors enjoyed themselves very much. The games resulted in a win for the Island by one match.

The following is a list of the players and matches, James Island names reading first:

MEN'S DOUBLES

C. W. Holland and E. Rivers won from Willins and Freeman, 6-4, 6-5.

G. Richards and W. Rivers won from E. Stock and Murray, 6-4, 116, 6-1.

E. Ayton and J. Rodger won from Stone and Clarke, 6-5, 3-6, 6-4.

LADIES' DOUBLES

Mrs. W. Thomas and Miss D. Thomas won from Mrs. F. D. Freeman and Miss I. Fulton, 6-5, 6-5.

Mrs. E. Rowa and Mrs. D. Gould lost to the Misses B. and K. Harris, 6-1, 6-2.

Miss E. Lewis and Miss Ford vs. Miss Elkington and Miss Boake started play but were not able to finish owing to the visitors having to leave on the 7 o'clock boat.

MIXED DOUBLES

Miss D. Thomas and E. Rivers won from Mrs. F. D. Freeman and Willins, 6-4, 6-1.

Miss E. Lewis and E. Ayton won from Miss I. Fulton and E. D. Freeman, 6-5, 1-6, 6-1.

Mrs. W. Thomas and W. Rivers lost to Miss Elkington and E. Stock, 8-10, 6-1, 6-4.

Miss C. Ford and C. W. Holland lost to Miss E. Harris and Clarke, 5-6, 6-4, 6-4.

Mrs. D. Gould and G. M. Richards lost to Miss Brakes and Murray, 6-3, 6-4.

Mrs. E. Rowa and J. Rodger lost to Miss K. Harris and Stone, 6-1, 5-7, 6-5.

BUCK POND WINS GARRY HANDICAP

Feature Event of Racing Programme Pays Three to One—Favorites and Second Choices Rule

WINNIPEG, June 28.—The Fort Garry Handicap, feature of today's race card at Whittier Park, was won by Buck Pond, who paid odds of better than 3 to 1. Unlucky, the favorite, after leading most of the way, blew up in the stretch and finished third. Jockey Green, who was thrown and rolled over in the Speers Handicap, is in good shape and will be out of the hospital in two or three days.

First Race

1. Now	$ 5.30	$ 3.20	$ 2.60
2. Anne Minor		3.15	2.25
3. Ken Star			2.60

Time, :58 1-5.

Second Race

1. Flying Princess	$ 7.80	$ 3.75	$ 2.80
2. Some Baby		3.80	2.70
3. Arzall			2.60

Time, 1:03 2-5.

Third Race

1. Lucky Hayes	$ 6.75	$ 3.70	$ 3.25
2. Jack Fountain		8.50	5.45
3. Blennerhassett			8.30

Time, 1:03.

Fourth Race

1. Herbert	$13.45	$ 4.65	$ 3.35
2. Greenwoode		3.50	3.10
3. Clarimonde Hope			3.45

Time, 1:29 2-5.

Fifth Race

1. Buck Pond	$ 8.20	$ 5.50	$ 3.50
2. Ruffles		5.50	3.00
3. Unlucky			2.45

Time, 1:02 4-5.

Sixth Race

1. Mundia	$ 7.95	$ 3.85	$ 3.00
2. Col. Boyle		3.20	2.40
3. Yorkshire Relish			3.20

Time, 1:03 2-5.

Seventh Race

1. Star Sweeper	$ 5.40	$ 4.00	$ 3.60
2. High Card		9.60	7.20
3. Toraida			8.30

OVERNIGHT ENTRIES

First race—Purse $700, maidens, two-year-olds, four and one-half furlongs:
Miss Peggy Doclie 100
Gof 107
Barnsdall Chief 114
Clafield 118
Now 115
Renfrew (A) 100
Happy Imp (A) 104
Harry Ardo 110
Streak 103
Miss Berkley 107

Second race—Purse $700, claiming; three-year-olds and up; five furlongs:
Lucky Hays 112
*Tailleann 112
Macleod's Jubilee 98
*Gymnast 110
*Hopalong 107
*Gambling Tony 112
Sixfox 112
Big Sapp 115
Charles (C) 115
Miss Frauland 115
Gelon 100

Third race—Purse $700, claiming; three-year-olds and up; five furlongs:
Yaul 106
*Boki 105
*Clermont Jr 107
*A. Lester 108
Towton's Gem 100
*Mala 112
Miss Finley 100
*Lou Shank 108

Fourth race—Purse $700, claiming; Western Canadian-breds, three-year-olds and up; seven furlongs:
*Torpedo 104
Yorkshire Relish 106
*Madsu Don 102
*Warwick 101
*Junzo 106
Bassano Maid 104

Fifth race—Purse $1,000, President's Handicap, three-year-olds and up, seven furlongs:
Double Shot (B) 105
Remnant 116
Macushlail 110
Duckpond 96
Foreman 106
Great Luck (B) 100

AFTER THE SHAMPOO

the scalp needs—and at once—a good hair tonic to close the pores, stimulate scalp circulation and protect against colds. There is nothing better for this purpose than

Newbro's Herpicide

a quality product made especially for the hair and scalp. It checks dandruff, stops falling hair, makes the scalp clean and healthy and the hair beautiful.

Just rub Herpicide thoroughly into the scalp with the finger tips—then use daily or as needed.

You'll be proud of your hair

Druggists sell it—Barbers apply it—under a "Money Back" Guarantee.

Public Is Invited To Participate in Carnival Programme

THE public is invited to take part in the water carnival to be held on the evening of July 1 in the Inner Harbor at 6:15 o'clock. Dinghies and canoes will be supplied free and can be obtained at the J.B.A.A., where entries are to be made. These will be taken up to 6:15 o'clock on Friday evening.

The twenty-six-mile marathon race, which was to have been held during the evening, has been cancelled, Mr. William Kennedy, chairman of the sports committee, announced last night, owing to the lack of a sufficient number of entries.

Yorkhome 109
Oakwood 108
Rest Hour (C) 107
Pegasus 120
Missionary 118
Ruffles 104
Perfess Catheren (C) 105
Sanabar 104

Sixth race—Purse $500, claiming; three-year-olds and up; five furlongs:
Nancy's Boy 102
*Mary Maud Carr 110
Runleigh 112
Ben 105
Little Avon 112
Dorothy Drew 105
*Mayflower 110
Flying Princess 110
Lady Newtown 110
*Janidee 112
Golden Red 112

Seventh race—Purse $700, claiming; three-year-olds and up; one mile and one-sixteenth:
Clownetic 115
*Star Purse 108
*Frederick Raphael 108
*Mountain Chief 101
Canute 113
*Nan's Fortune 106
Hutchison 113
*Newport 110
Castlebreach 118
*Specialist 106
Purple Image 113
Rainbow II 106

(A) Brown entry.
(B) Tame entry.
(C) Sunflower entry.
*Apprentice allowance.

IRON MEN CONTINUE VICTORIOUS MARCH

Victoria Brass & Iron Works' Softballers Defeat Cameron Woodmen 10-6 for Second Cup Victory

The Victoria Brass & Iron Works softball aggregation disposed of the Cameron Woodmen by a 10-6 score last night at Work Point Barracks in a Poodle Dog Cafe knockout game. The winners, as a result of their victory, advance to the semi-finals.

The score by innings follows:

Vic. B. & I. Wks. 2 0 0 2 0 2 3 1 x—10
Cam. Woodmen. 0 0 3 1 0 0 0 2 0— 6

At Central Park the Y.M.C.A. defeated the Lemon-Gonnason representatives 8-5 in their first game for the Poodle Dog Cafe Trophy. The "Y" will now meet the Onwegos in the second round.

COLONIST GOES DOWN

The Cameron Lumber Company took the measure of the Colonist representatives by a 12-3 count. The winners had the better of the argument all of the way, and although the Newsies put up a game fight, they found the going a little too heavy. This victory places the lumbermen in the semi-final stage. They will meet the winners of the Y.M.C.A.-Onwegos game early next week.

Tonight the Foresters will meet the Navy at the Canteen Grounds at 6:30 o'clock in an extra game to decide the winners of the first half of the "D" section.

MEETING TOMORROW

An important meeting of the Victoria and District Softball League will be held in the Y.M.C.A. tomorrow night at 8:30 o'clock when all clubs are requested to have delegates present. The meeting was originally scheduled for tonight but has been unavoidably postponed.

St. Paul's Tennis Club Defeats Hillcrests

A tournament was played between the Hillcrest Tennis Club and St. Paul's, on the former club's courts. The play resulted in a win for the St. Paul's club by 127 games to 110. A list of games follow, Hillcrest players being named first:

MEN'S DOUBLES

Davey and McCallum lost to Jones and Porter, 11-13.

Butler and Pcyntz lost to Jones and Porter, 4-6.

Spooner and Mulcahy lost to Jones and Porter, 2-6.

Butler and Poyntz won from Williams and Lockley, 6-3.

Mulcahy and Spooner lost to Williams and Lockley, 4-6.

McCallum and Davey lost to Williams and Lockley, 2-6.

Mulcahy and Spooner last to Hardie and De Costa, 4-6.

McCallum and Davey won from Hardie and De Costa, 6-2.

Butler and Poyntz lost to Hardie and Porter, 4-6.

LADIES' DOUBLES

Miss Welch and Miss Rasmussen lost to Misses H. and K. Parkinson, 6-8.

Mrs. Aylmer and Miss Green lost to Misses H. and K. Parkinson, 3-6.

Mrs. Poyntz and Miss Thompson lost to Misses H. and K. Parkinson, 1-6.

Miss Rasmussen and Miss Green won from Misses H. Stevens and D. Hicks, 6-4.

Mrs. Poyntz and Miss Thompson won from Misses H. Stevens and D. Hicks, 9-7.

Misses Rasmussen and Welch lost to Misses H. Stevens and K. Parkinson, 3-6.

Miss Thompson and Mrs. Poyntz won from Mrs. A. Williams and Miss Tindall, 6-1.

Misses Rasmussen and Welch won from Mrs. A. Williams and Miss Tindall, 6-2.

Misses Rasmussen and Green lost to Mrs. A. Williams and Miss Tindall, 4-6.

MIXED DOUBLES

Miss Welch and Davey won from Miss H. Parkinson and Jones, 6-3.

Miss Rasmussen and Butler won from Miss K. Parkinson and Porter, 6-4.

Miss Green and Poyntz lost to Miss H. Stevens and Lockley, 3-6.

Miss Thompson and McCallum won from Miss D. Hicks and Hardie, 6-2.

Mrs. Poyntz and Mulcahy lost to Mrs. A. Williams and Williams, 0-6.

Miss Thompson and Spooner lost to Miss M. Tindall and De Costa.

Bellanger Wins Decision

PORTLAND, Ore., June 28.—Charles Bellanger, Winnipeg, won a decision from Jack Roper, Los Angeles, in a ten-round main bout on the Boxing Commission card here tonight. They are heavyweights.

Provision Is Made for Enjoying Open Air

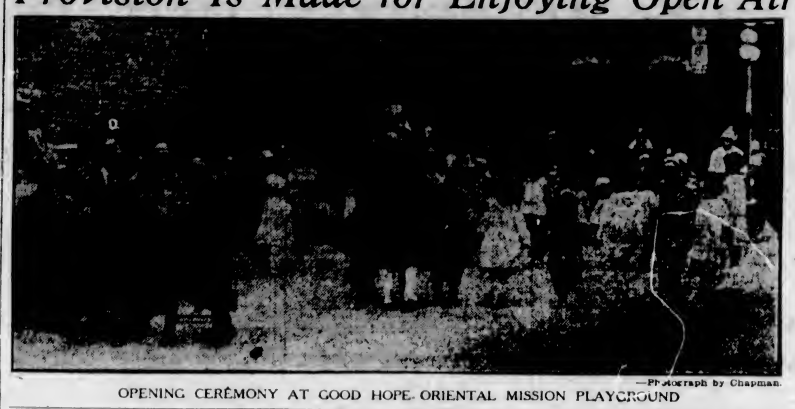

—Photograph by Chapman.

OPENING CEREMONY AT GOOD HOPE ORIENTAL MISSION PLAYGROUND

OARSMEN IN BIG BATTLE TODAY

Season Dominated by Upsets and Form Reversals Will Come to Climax at Poughkeepsie With 4-Mile Race

WASHINGTON BOAT FAILS TO IMPRESS

POUGHKEEPSIE, N.Y., June 28.—A rowing season dominated by upsets and form reversals will come to a climax tomorrow in the intercollegiate championship regatta with prospects pointing to the keenest battle in years for the chief prize in the Varsity four-mile race down the Hudson.

Notwithstanding the views of the men guiding the destinies of the nineteen crews entered in the three title races, Freshman, Junior Varsity and Varsity, the Naval Academy has been made a pronounced favorite to win the Varsity race, with California, instead of the champion Washington eight, picked as the Far West's chief threat, and Cornell and Columbia as the main contenders among the four members of the Intercollegiate Rowing Association.

On form displayed during the last week or two, the Navy and Cornell, however, have lost regulars within the past few days to upset their machines.

California, intact and in good shape, appears to have an excellent chance of lifting the big prize for the first time, but Washington, if its workouts are sufficient criterion, measures considerably below its 1926 championship standard. Both the Navy and Washington have only three survivors of the great boatloads that fought it out for supremacy last year, separated by only a second at the finish.

B.C. TRACK MEET TO BE HELD ON JULY 23

Field Championships and Olympic Trials to Be Staged at Brockton Point, Vancouver

VANCOUVER, June 28.—The British Columbia track and field championships and Olympic trials will be held at Brockton Point on Saturday, July 23, it was decided at a meeting of the local board of the A.A.U. of C. last night. The ladies' title meet and trials will be staged in conjunction with the men's championships if the newly-formed British Columbia Ladies' Amateur Athletic Federation so desires.

Those qualifying in the trials here will be sent to Edmonton for the sectional meet in that city. Survivors in the tests at Edmonton will proceed to Toronto, where the final selections of athletes to represent the Dominion at the Olympiad will be made.

With a view to the establishment of an athletic commission in British Columbia similar to that now in operation in Ontaro; whereby a fund is created for the purpose of aiding traveling teams or individual stars in the matter of expenses, letters will be sent all members of the Provincial Legislature outlining the scheme.

DUNCAN SCHOOL WINS CRICKET MATCH FROM GANGES PREPARATORY

SALT SPRING, June 28. — The cricket match between Duncan Grammar School and the Ganges Preparatory School, which took place on the school playing field at Ganges on Thursday, June 23, resulted in a win for the visiting team by fifty-two to twenty-three. The following is the score:

DUNCAN GRAMMAR SCHOOL

Leney, c Robinson, b Bion	13
Welton, b Bion	0
Aldersey, c Harris II, b Bion	4
Baiss, c and b Cartwright	2
Hoey, b Bion	2
Young, c Crofton, b Cartwright	7
Johnson, c Crofton, b Cartwright	21
Nichol, b Cartwright	0
Bannister, b Bion	0
Savage, b Bion	0
Colman, not out	0
Extras	3
Total	52

GANGES PREPARATORY SCHOOL

Harris I, b Leney	1
Harris II, b Leney	0
Bion, c Hoey, b Leney	0
Cartwright, b Young	1
Crofton, c and b Leney	2
Best, c Savage, b Young	7
Turner, b Leney	1
Robinson I, c Hoey, b Welton	0
Harris III, not out	4
Ley, c Savage, b Hoey	0
Corbett, b Hoey	1
Extras	6
Total	23

At the finish of the match the teams were entertained to tea by Mr. and Mrs. G. B. Benson at the Ganges Preparatory School and then conveyed by car to Burgoyne Bay, where they joined their launch.

Groh Goes Up Again

SYRACUSE, June 28.—Heinie Groh, for many years a familiar figure in the National League, with his bottle bat, as a member of the Cincinnati and New York teams, is going back up, this time with the Boston Braves, it was announced here by owners of the Rochester International League Club.

Groh goes to the Braves in a deal which brings the veteran George Mogridge, former American League pitching star, to Rochester as manager.

CRICKETERS ASKED TO FIND ACCOMMODATION FOR RIDLEY PLAYERS

Major P. F. Howden, secretary of the Victoria and District Cricket Association, anounced yesterday that the Ridley College eleven, which is touring Western Canada again this year, will play matches on Vancouver Island on July 22 and 23. Thirteen boys will arrive here on July 21 and leave on July 23, and Major Howden has been asked to find acommodation for them in the homes of cricketers.

Those who can put up one or more boys are asked to communicate with Mr. F. A. Sparks, telephone 5996X, or Major Howden, telephone 5461Y.

FIRST WICKET YIELDS RECORD

Sutcliffe and Holmes Reach 258 Not Out for North When the Stumps Are Drawn

RAIN HANDICAPS ENGLISH CRICKET

LONDON, June 28.—Another cricket record went by the board today when, playing for the North in a test trial match against the South, Sutcliffe and Holmes, the great Yorkshire opening pair, made centuries in a first-wicket stand. This was the forty-first time that this pair had accomplished this sensational feat.

Apart from this the cricket matches which ended today for the most part in a downpour of rain, were rather dismal affairs, owing to wet wickets.

Scores in matches were:

M.C.C. vs. Cambridge University, at Lords: M.C.C., 295; Cambridge, 288.

Surrey vs. Somersetshire, at the Oval: Surrey, 133 for six wickets.

Hampshire, 347; Northants, 131 and 338 for nine wickets (Adams, 154, not out).

Nottinghamshire, 264 for six wickets, declared (Whysall, 117; Parker, six wickets for 101); Gloucestershire, 149 and 11 for one wicket.

Oxford, 154 and 158 for three wickets (Holmes, 136, not out); Leveson-Gower's Eleven, 205 and 206.

Warwickshire, 193; Leicestershire, 60 for two wickets.

South, 235; North, 269 for no wickets (Sutcliffe, 131; Holmes, 127).

New Zealand, 344; Scottish Counties, 287 (Haig, 115); New Zealand, 103 for eight wickets, declared; Scottish Counties, 72 for four wickets. Match drawn.

Derbyshire vs. Lancashire, at Manchester, no play.

Kent at Yorkshire, Yorkshire, 131; Kent, 243.

Celebration Committee Formed at Duncan

DUNCAN, June 28.—L. T. Price, chairman, and O. T. Smythe and J. W. Edwards form the general committee in charge of the sports programme for the Diamond Jubilee celebrations to be held in the Agricultural Grounds on Friday afternoon, starting at 1:30.

For the children's sports, Miss G. Owens and Rev. A. Bischlager will act as starters; the tapemen will be A. E. Gorton and D. C. Stephenson; the announcers, D. Campbell and J. E. Stillwell; judges, Miss N. C. Denny and R. Morford and E. F. Miller, jr.

For the general events, the starters will be W. R. Cornwell and C. Bell; tapemen, G. Kennett and T. Dunkley; announcers, W. Talbot and W. M. Keatley; judges, K. F. Duncan and E. F. Miller, sr.; recorders, O. T. Smythe and J. B. Creighton; and referee, J. W. Edwards.

Ode to a Rum Blossom—The Frank Renard Club musical organization of Dallas will give classical and semi-classical numbers at 8:30 o'clock on Thursday night: "To a Wild Nose," "I Love Thee," etc.—Dallas News.

Was Nearly Crazy With Boils All Over His Body

Mr. S. L. Burke, Barronsfield, N.S., writes:—"For some time I was nearly crazy with boils all over my body. I tried everything I could think of to get rid of them, but to no avail, for as soon as one was healed up another would appear to take its place.

I was advised to take

BURDOCK BLOOD BITTERS

and after I had used two bottles the boils had all disappeared and I have not been troubled with them since."

Put up only by The T. Milburn Co., Limited, Toronto, Ont.

SAANICH PUPILS ENJOY OUTING

NORTH SAANICH AND DEEP BAY SCHOOLS CELEBRATE AT EXPERIMENTAL FARM

Professor Straight Assists in Planting Elm—Dean Coleman Presents Rolls of Honor

NORTH SAANICH, June 27.—The North Saanich School held its Diamond Jubilee Confederation celebration and annual school picnic at the Experimental Farm on Saturday afternoon, the teachers and pupils with their parents and friends attending.

A bountiful picnic lunch was spread by Mrs. Coleman, who led the children in the singing of grace. Mr. Straight, with customary kindness, enhanced the enjoyment of all by the donation of large amounts of strawberries and cherries.

After lunch, the ceremony was opened by the singing of "O Canada," followed by the planting of an elm tree, procured by the forethought of Mr. Straight. After the latter had made all preparations, the teachers each threw on a spadeful of earth, to indicate that the tree was planted by the school in commemoration of the Diamond Jubilee of Confederation. Mr. A. McDonald, chairman of the North Saanich School Board, and Mr. Straight, each spoke a few appropriate words on the significance of the tree in Canadian life and thought. This impressive ceremony ended with the singing of the "Maple Leaf Forever." The parents and children then moved to the cairn, where Miss Catherine Hayward, a pupil of the North Saanich School, gave an interesting talk on "The Importance of, and the Need for Confederation." Colonel Peck, M.P.P., then addressed those present, stressing the growth of Canada in all respects since Confederation took place, and then distributed the Jubilee medals. Nesta Carter, another pupil of the school, then gave a reading on the "Fathers of Confederation," touching on the important leaders of the movement.

Dr. Coleman, Dean of Arts and Sciences of the University of British Columbia, next dealt informally with the topic of the day, and then, in his usual delightfully charming manner, presented the honor rolls to the pupils of the schools. Rolls of honor for Division I were presented to Catherine Hayward for proficiency; to Nesta Carter for deportment; and to Annie Ohren for regularity. In Division II, rolls of honor were presented to Horace Peck for proficiency; Priscilla Towers for deportment; and Georgette Lennartz, Edith Readings, Joan Stirling and Peter Ricketts for regularity. In Division III, rolls of honor were presented to Joyce Lennartz for proficiency; Toamie Yanal for deportment; and to Bessie Stirling for regularity.

An interesting programme of sporting events was arranged for the afternoon, the winners of the keenly-contested numbers being as follows:

Boys under six years—1, Sidney Ricketts; 2, Stanley Ricketts.

Girls under six years—1, Jean Straight; 2, Betty Lambert.

Boys, six and seven years—1, Douglas Lawson; 2, David Stirling; 3, David West.

Girls, six and seven years—1, Joan Thomas; 2, Violet Dawes; 3, Daisy Black.

Boys, eight and nine years—1, Lewis Dawes; 2, Cecil Lines; 3, Leslie Stirling.

Girls, eight and nine years—1, Bella Craig; 2, Margaret Dawes.

Boys, ten and eleven years—1, Willie Dawes; 2, Ralph Marshall; 3, Horace Straight.

Girls, ten and eleven years—1, Florence Nunn; 2, Iris Readings; 3, Georgette Lennartz.

Boys, twelve and thirteen years—1, Cyril King; 2, Jack Toomer; 3, Wilfred Hill.

Girls, twelve and thirteen years—1, Sylvia Gurton; 2, Irene Lambert; 3, Glenys Jones.

Boys, fourteen and fifteen years—1 Clifford Hill; 2, Peter Ricketts; 3, John Lawson.

Girls, fourteen and fifteen years—1, Dorothy Carter; 2, Molly Clarke; 3, Nesta Carter.

Boys' obstacle race won by Clifford Hill, and the girls' obstacle race won by Dorothy Carter, the prizes for these races being very kindly donated by Mr. William McLean.

A hearty vote of thanks was extended to all those who had assisted in making the day's outing such a success, and after three hearty cheers, the picnic dispersed.

Firemen's Band Playing

The Victoria Fire Department Band will render the following programme at Beacon Hill Park this evening, commencing at 7:30 o'clock:

March, "The Gladiator" ..... Sousa
Overture, "Lustspiel" ..... Keir Bela
Cornet solo, "Berceuse de Jocelyn" ..... Godard
Selection, "Bohemian Girl" ..... Hayes
"Humoreske" ..... Dvorak
Selection, "Chimes of Normandy" ..... Laurendeau
Waltz, "Quand l'Armour Meurt" ..... Gremieux
"Military Tattoo" ..... Rogan
March, "The Age of Youth" ..... Woods
"God Save the King"

Flo: How did you get that medal?
Jo: By keeping my mouth shut.
Flo: What?
Jo: Yes. For swimming under water.

PLAYGROUND IS GIVEN MISSION

WORK STARTED BY MRS. R. B. MOSHER HAS BEEN COMPLETED

Praise Is Bestowed Upon Contributor of Valuable Adjunct to School

In conjunction with the Good Hope Oriental Mission, on Johnson Street, there has been a very interesting adjunct created by the opening of the playgrounds, which have been provided largely through the efforts of Mrs. R. B. Mosher. These grounds, which had previously been covered with a junk pile, has been cleared and the ground treated with iodine and lime so as to prevent anything of an insanitary nature being present, and then a coating of beach sand has been placed over the whole, so that a very welcome playground is now in place for the children.

The formal opening of the playgrounds was attended with quite a large gathering of those interested. The ceremony of throwing the space open to the children was performed by the Bishop of Columbia. A space of 150 feet by 34 feet has been thus set aside for the use of the children, and there is also provided around the sides space for the planting of gardens by the little ones.

The Bishop, in declaring the grounds open, laid stress upon the work which Mrs. Mosher had been instrumental in carrying out where children, independent of differences of race or color, might join together and enjoy themselves.

CHINESE CONSUL SPEAKS

The Chinese Consul, from Vancouver, was present also at the opening, and called attention to the fact that provision was thus made for children to enjoy themselves, which should be the birthright of every child. He recalled the fact that Mrs. Mosher had on other occasions manifested her interest in the Chinese community.

Rev. F. W. Cassils Kennedy, superintendent of Oriental Missions for the Anglican Church in British Columbia, deplored the inclusion of the clause in the statute which prevented Canadian-born Chinese from entering those professions open only to Canadian citizens. He regarded the project of the playground as an exemplification of the spirit of the League of Nations.

Dr. Chung, a Chinese medical man, also spoke commending the playground as a place in which the Chinese children could enjoy the abundance of light, fresh air and happy play. He added his tribute to Mrs. Mosher, the organizer.

Messages of regret at their inability to attend, coupled with congratulations and good wishes for the success of the undertaking, were received from the Bishop of Olympia, Washington, and the Chinese Consul at Seattle.

MRS. MOSHER'S PART

Mrs. Mosher took the occasion publicly to thank her fellow workers who had assisted her. While admitting that the idea was hers, Mrs. Mosher said that it never would have materialized unless the path had first been blazed for her by Mrs. Gilbert Cook, for many years a devoted worker at the Good Hope Mission, and Mrs. Field, of the Mission, who is going to supervise the playground. The Salvation Army and Mr. Jackson were also credited with a large share of the work essential to the undertaking and were warmly thanked by Mrs. Mosher.

At the conclusion of the formal speeches the children of the Good Hope Mission of which Rev. Buoi Ding Li is the head sang a number of action songs in Chinese. Ruth Li, daughter of Rev. and Mrs. Buoi Ding Li, and Esther Chung, contributed a piano duet, and the musical programme closed with the singing of a hymn by the older class of the Mission, with Moses Li at the piano. The Bishop thanked the children and commended them for their share of the programme.

As the children entered the grounds, each had been given a gaily-colored balloon by the eight Boy Scouts, who were in attendance at the affair. At the conclusion of the programme tea was served in the open at the flower-decorated tables, and the children were regaled with ice cream.

FAIRWAY CAPTURES NEWMARKET RACE

Lord Derby's Two-Year-Old Beats Aga Khan's Hakim by a Head—Jurisdiction Third

NEWMARKET, Eng., June 28.—Lord Derby's two-year-old Fairway won the historic July Stakes this afternoon, beating by a head the Aga Khan's colt Hakim. Lord Dewar's filly, Jurisdiction, was third, three lengths back. Nine good two-year-olds raced over the five furlongs and 160 yards course of the race, which has been run since 1786 and is one of the great events for juveniles.

Fairway started at even odds; Hakim, 4 to 1, and Jurisdiction, 10 to 1.

The race was worth about $8,000. It brings out next year's Derby candidates, and last year it brought out Satrap, with Call Boy, this year's Derby winner, in third place.

GOVERNMENT SHIP DUE HERE TODAY

The Canadian Government Merchant Marine vessel Canadian Observer is expected to dock at the Ogden Point piers from California at 8 o'clock this morning.

The Observer will discharge general freight from ports in the South before sailing for Vancouver later in the day.

VICTORIA TO LOSE ANOTHER NET STAR

Another promising tennis player is being lost to Victoria in the person of Jimmy Cunningham, who will leave here Friday for Winnipeg, where he will make his future home. Cunningham in the past five years has brought several titles to the city and his departure will be keenly regretted.

LEAGUE LEADERSHIP AT STAKE TONIGHT

Spencers Battle Sidney Balltossers at Royal Athletic Park in Important Encounter

With the Commercial Baseball leadership at stake, Spencers and Sidney will clash at the Royal Athletic Park tonight at 6:30 o'clock in what promises to be a spectacular battle. Scott, of the Departmental's twirling staff, will do the heavy work, while Quinn will perform behind the bat. Williams, star hurler of the Millmen, will work on the slab, with Lines completing the battery.

These teams have each dropped one game, while they have three victories apiece. Tonight's winner will step out in front in the race for the McGavin Trophy. Harold Fetherstone will umpire.

Follow the Shave WITH Williams Aqua Velva

For All-day Comfort

A few drops on the face after shaving tingle delightfully, render first aid to nicks and cuts, and keep the skin all day as soft and flexible as Williams Shaving Cream *leaves* it. A man's face tonic.

5 oz. bottle 60c.

Williams Shaving Cream

(1) Softens the beard, (2) lubricates and protects the skin, (3) leaves the face comfortable—all three—*quicker*. BRUSHLESS. Large tube 35c. Double Size 50c.

MADE IN CANADA

Herbert Tareyton London Cigarettes

20 for 35¢

For your Pipe Herbert Tareyton Cut Plug SMOKING MIXTURE

It Was in 1670

that the superior merits of Wines from Portugal first became known to the world.

In that year Warre & Co. first began bottling

Convido Port

The same firm is still providing this famous brand for you today.

Aged 30 Years in Wood

This advertisement is not published or displayed by the Liquor Control Board or by the Government of British Columbia.

You will always enjoy Martell's Brandy

This advertisement is not published or displayed by the Liquor Control Board or by the Government of British Columbia.

NOW **CAPITOL** SHOWING

The Epic Film of the Navy, Showing Britain's Great Navy Convoying America's Doughboys Across the Seas in '17, and the Famous Battle of Jutland! and the Sinking of the German Grand Fleet

"CONVOY"

Starring the Pretty English Actress

DOROTHY MACKAILL

Lowell Sherman, Laurence Grey and William Collier, Jr.

A Dramatic Love Romance of the Navy!

Also—COMEDY—FOX NEWS—PATHE REVIEW

Special Overture—"Spirit of Confederation" (March), by Mrs. J. O. Cameron. Dedicated to the Diamond Jubilee Celebration

On the Stage—Twice Daily

BABY HELEN PETERSON The Child Wonder | THE ARGENTINE DUO South American Dance Artists de Luxe | CLAUDE and ALEC Offer Echoes From Hawaii"

CAPITOL CONCERT ORCHESTRA

FREE LOGE SEATS—Is Your Name Printed Here?

The Capitol Theatre invites Mrs. P. A. Raymond, 527 Trutch Street, and two friends of her own choice, to be its guests any day this week. Please detach this coupon and present to cashier. A New Name Every Morning. Watch for Yours!

At the Playhouses

VARIETY THEATRE The life story of Harold Lloyd has been told and retold countless times, but there's one part of his early career that has been glossed over, and which came back vividly to Harold while making "The Kid Brother," his new bid for success. So much time was spent working outdoors in "The Kid Brother" that it brought back the days when Westlake Park and Hollenbeck Park, in Los Angeles, were the only studios he could have his mail addressed to. That was in the days before he introduced his Lonesome Luke characterization. Now Lloyd has every possible resource at his command, and apparently he has taken advantage of them in making "The Kid Brother," now showing at the Variety Theatre.

CAPITOL THEATRE Battleships foaming into action in the greatest sea battle of history; 2,000,000 soldiers being carried overseas to France, and at home a girl dying a thousand living deaths that the convoys might sail in safety. Those are the highlights of "Convoy," Robert Kane's great epic of the navy, showing at the Capitol Theatre this week. The stage attractions at the Capitol this week are very entertaining, and include Baby Helen Pederson, hailed as the child wonder, in a novelty presentation; Claude and Alec, in "Echoes From Hawaii," a musical offering that is very pleasing and tuneful. The Argentine Duo, South American dance artists de luxe, are being seen in several very dainty dances from the South.

PLAYHOUSE THEATRE "I'm only a hard-working director who hates to lose a good star," was the only comment John P. Hogan made to Production Manager Harry Cohn, of Columbia Pictures, in recounting his rescue of Elaine Hammerstein, which occurred about a hundred and fifty miles out of San Pedro, California, while filming one of the sequences of "S-O-S Perils of the Sea." This picture is one of Columbia's big specials, which is now showing at the Playhouse Theatre. This accident happened on the Ss. Alexander, which was chartered with the schooner Frank Roderick, during a particularly rough struggle at the stern of the ship. Miss Hammerstein leaned back in terror, and when several of the struggling men fell against her, she fell overboard.

DOMINION THEATRE When a sergeant and a private under his command fall in love with the same girl, there is excellent chance for comedy. This rotous situation is the invention of Byron Morgan, scenarist and fiction writer, who wrote the story of "Rookies," Metro-Goldwyn-Mayer's newest farce comedy, showing today at the Dominion Theatre. The tale is laid against a background of life at Uncle Sams citizens' military training camps, and while it depicts life at camp with its drills in all branches of the service, athletics and range contests, these are made a background for the comical situations and laughs which naturally are evolved. Marceline Day, who was made famous by her roles in such productions as "The Barrier," has the leading feminine role.

COLUMBIA THEATRE Here's a new view of the origin of the Charleston—the Philippine natives of Luzon have danced a dance that almost duplicates it for centuries. This was discovered in staging a tribal dance in the island scenes in "Tell It to the Marines," Metro-Goldwyn-Mayer epic of the Marine Corps now playing at the Columbia Theatre, and in which Lon Chaney, William Haines and Eleanor Boardman head a notable cast. Besides the regular actors, hundreds of regular Marines appear, through Government co-operation, in thrilling action on battleships, in barracks and in the field. Sensational battles and spectacular navy manoeuvres surround a charming romance and a deal of comedy.

COLISEUM THEATRE The show this week at the Coliseum is another decided success, just as the others have been in the past few weeks. The show is made up of five acts of vaudeville and a feature picture, which is Thomas Meighan in "Blind Alleys," also two two-reel comedies that provide the comic part of the bill. Headlining the vaudeville is Professor Darby, magician and ventriloquist extraordinary, in an act that cannot be beaten. The Abrams Sisters, an act comprised of songs and dances, the best act of its kind seen here in a long time. Miss Peggy Lewis, Victoria's favorite, is also on the bill. Little need be said concerning her, as she is a seasoned performer well known to Victoria theatre-goers. Miss Wilson, the petite little dancer who scored such a hit in Mrs. Wilson's revue at the Coliseum on Monday night, is being kept on by Manager G. L. Nichols, who has nothing but great praise for this clever little dancer.

AMUSEMENTS

THE SCREEN

Capitol — "Convoy," featuring Dorothy Mackaill and Lowell Sherman.

Columbia—Lon Chaney in "Tell It to the Marines."

Dominion — "Rookies," starring Karl Dane and George K. Arthur.

Variety—Harold Lloyd in "The Kid Brother."

THE STAGE

Coliseum—Vaudeville.

Playhouse—"The Earl and the Girl."

Crystal Garden—Swimming and dancing.

Clever Dancers With the Kute Kids Revue

One of the bevy of dainty juvenile dancers appearing this week at the Crystal Garden with Howard Le Roy's Kute Kids Revue. The cast includes several of the best-known child dancers from the Coast vaudeville circuits, offering sixty minutes of clean and wholesome entertainment.

NO INQUIRY PROPOSED INTO BRITISH BANKING

LONDON, June 28.—Mr. Winston Churchill, speaking in the Commons, maintained his opposition to granting of an inquiry into the working of the British banking system, as advocated by Mr. Reginald McKenna, chairman of the Midland Bank, on June 16. He declared that he would regret very much to take any steps which might indicate that changes in British financial policy were in contemplation.

Employees Hold Orgy In Millionaire Home

NEW YORK, June 28.—Dissatisfied with tips and wages given them by their wealthy employer, C. Ballihne, retired millionaire manufacturer, three apartment house employees held a drinking orgy in his exclusive Fifth Avenue apartment, according to police, and destroyed $250,000 worth of rare furnishings and art objects.

Deaf Girl Lost

NELSON, June 28.—Clad in an orange-colored dress and a grey raincoat, Alice Clark, nineteen, daughter of Albert Clark, sawmill fireman, left her home at Castlegar late Sunday night and has not been seen or heard of so far as information goes. Her footsteps have been traced across a pasture to the C.P.R. track, but is is established she did not take any train though she had been talking of coming to Nelson. The young woman was deaf and very sensitive in consequence. It is feared she may have been lost in the Columbia River.

For Constipated Bowels Smoothest Regulator Is Dr. Hamilton's Pills

No Headache, Biliousness, Sour Stomach Where They Are Used

Fine for Constipation!

They Cleanse the Liver and Move the Bowels While You Sleep

Don't stay sick or ailing! Use this grand family remedy at once. It will give you spirits, ambition, appetite, good blood, better nerves—in short, good health. You can get all this in a 25c box of Dr. Hamilton's Pills. Sold by all dealers in medicine. (Advt.)

"The Red Grip"

By COLONEL HENRY CURTIES

Author of "The Carnation Club," "Love and the Law," "Sybil's Tryst," Etc.

CHAPTER XXXVII

Lord Barstone kept his word. Maris remained in ignorance of the visit of the Egyptian police officer to arrest her. But the incident determined Barstone to have the anchor up and be away as soon as possible. A trip along the coast of Algiers would complete the plan of his cruise, then the course would be laid for England.

But to Maris one thought was borne in upon her with greater force every day. She knew that Lord Barstone would speak to her of love before they reached the coast of England. What was she to answer him?

But the revelation came much quicker than she thought. It came one beautiful night when they were off the villa-studied coast of Algiers. Maris had smoked her one after-dinner cigarette sitting in a deck chair with Barstone beside her; he, too, had been smoking, but had thrown away his cigar.

Their chairs were just out of earshot of the deck house in which Lady Barstone, her two friends and Mr. Chichester, the secretary, were playing bridge. They were far too occupied with their game to take any notice of the pair outside.

It began by Barstone's hand touching Maris' and then he took it and held it. He was far too good to her for her to give him pain by withdrawing it. So he held it, and not a word was said for some minutes.

Then he broke the silence.

"Do you believe in what is called Fate or Destiny?" he asked.

"Yes, I think I do," she said after a pause. "Why do you ask?"

"Because," he said, "I believe it was Fate which made us meet that day in the Dover train."

"Ah! but we had met before that," she reminded him, "in the Foreign Office."

"Yes, that is so," he replied, "but we did not see much of each other there, did we?"

She wondered whether he remembered looking through that window outside his office which commanded a view of her workroom.

"No," he continued, "the meeting in the train was the important meeting."

"Why important?" she asked innocently enough.

"Because," he replied, "it has led to this."

As she made no reply, he went on:

"Maris, I want to tell you something," he said.

She trembled, for she feared his declaration was coming, and she knew it meant the end of their happiness together; but this was not his intention.

"I want," he proceeded, "to tell you an incident, a very important incident in my life."

She waited for him to go on.

"At one time of my career," he said, "when I was little more than a boy, I was an attache at one of the British Ministries in South America—which, does not matter. It so happened that the Prime Minister of the State to which we were accredited was a very rich and powerful man, and he had a wife who was celebrated for her beauty, a Russian. From the very first day, when I went to pay my duty call upon her, this lady took me, as it were, under her protection. Now I know that she flattered me incessantly, and I, being little more than a boy, liked it. I had been well warned by my senior colleagues of the pitfalls of diplomacy, and I was on my guard. Madame Gonzales—"

"Yes, Madame Gonzales," he repeated, "the lady who brought you to me. Shall I go on?"

Maris was astounded at his revelation, and she knew instinctively what was coming.

"Yes, go on," she said, "if you wish to and you are not breaking confidence."

He gave a little hard laugh.

"It is better that I should tell you," he said. "If I did not you would soon hear it from someone else.

"Well," he proceeded, "things remained stationary between me and Madame Gonzalez. I paid her the ordinary attentions which an attache is expected to pay to the wife of the Prime Minister of the State in which he finds himself. If Madame Gonzalez tried to make me fall in love with her, she did not succeed. Then came out that extraordinary trait which exists in most women's characters; she realized that she wanted someone she could not get."

"That is not a trait in every woman's character," inetrposed Maris. She withdrew her hand from his.

"You are right and I am wrong," he hastened to say, for he feared he had offended. "I spoke too generally. But you will see that this is what occurred in this case. Vera Gonzalez, not finding me responsive to her encouragement, redoubled her efforts. I really believe that she imagined herself in love at this time. Then I," he added bitterly, "made a fool of myself also."

"Were you in love with this woman?" Maris asked.

"I was at that time hardly two and twenty," he answered. "I had very little knowledge of the world; the favors at all times showered upon me by this attractive lady who had all the Corps Diplomatique at her feet were in the end too much for my vanity. I began to imagine myself in love as well."

Maris clasped the handkerchief she held.

"And what happened then?" she asked.

"Madame Gonzalez triumphantly unfolded a plan to me at the first opportunity. It was this: She had never loved her husband, but had been forced into a marriage with him by her father, then dead. She had been sold like a slave, she told me, to this rich man Gonzalez. But she said that there still remained a way to save her if I would only agree."

"And what was that?" asked Maris.

"She stated that never having given her consent to the marriage with Gonzalez, and having been forced into it, the marriage was no marriage at all according to the laws of that South American State. She said that her marriage being no marriage, therefore she was free to marry me—"

"To marry you!" exclaimed Maris.

"Yes, and I was fool enough to agree to it," Barstone added.

"And you were married?" Maris asked.

"Yes, we went through a form of marriage before a country mayor and separated at once. I was to be patient, she counselled, and very soon she would fly with me."

"And what was her reason for persuading you to marry her?" asked Maris.

Barstone paused for a moment.

"It is impossible to say," he replied, "what was in her mind. She may have wanted to secure me, being a British attache and a presumptive peer rather well off—my father was alive then—as a valuable political asset in her various schemes. She may have really meant to fly with me in certain eventualities, say, if the long-suffering Gonzalez, who doted on her, would put up with no more of her vagaries. At any rate, the form of marriage I had been through with her put me entirely in her power. She did as she liked with me. When I urged that she should keep her promise to me and leave Gonzalez, she always told me that it would mean my ruin; that I must be patient, and if I trusted her all would come right. She was a woman—I could only submit. I could do nothing. She knew that full well."

"And how did it end?" asked Maris.

"It did not end," he rejoined; "it is going on now. After a year of the situation I have described, I had a terrible interview with her. I told her she had spoiled my life, that there was no future for me. She told me to go away and forget all about it; if she wanted me she would send for me. Meanwhile, I should know that we belonged to each other, and I must not marry. When I upbraided her with her cruelty, she laughed at me. That was too much. I arranged to be transferred to another Embassy."

"And what is your position now?" asked Maris.

"Exactly as it was then," he replied. "I do not know whether I am married or unmarried."

"But you could surely find out?" she suggested.

"It is a very difficult matter to take any steps," he replied, "without incriminating her. The whole matter is a question of what is the law of that country—'Lex loci,' as it is called. I have never betrayed her before to anyone," he continued, "and I should not have done so now, but I had a good reason, a matter of life and death to me."

"And what is this reason?" asked Maris, alarmed.

He took her hand again and held it in his own.

"Maris," he said, "I asked you just now whether you believed in Destiny. Darling, I believe it was Destiny which sent you to me when I first saw you in the Foreign Office. You don't know how often I went to that little window which overlooked the room in which you worked. I can see you now there, and I have often sketched you from memory, sitting at your desk, puzzling over some difficult piece of work. I know every pose of your head, every ripple of your soft brown hair."

He paused, and she was silent; he had touched her deeply by his devotion. Unseen by him, tears had gathered in her eyes and fallen upon her cheeks. She could not answer him.

"And do you know why I think Destiny sent you to me? It was because my life was hopeless, my thoughts of happiness had been wrecked at the very beginning. Dearest, I have loved you from the first moment I saw you."

It had come, and the thought of it amazed poor Maris; that a man of his station and attainments should so love her. And yet in her heart she knew it was hopeless. She already loved a man she could not marry, and even if Lord Barstone were free, would he marry her if he knew that she was an imposter? No, she knew it was hopeless.

"Maris, dear, he said, still holding her hand, "if I can prove to you that the ceremony I went through with Vera Gonzalez was no marriage at all, will you marry me?"

It had come at last in its fullness; he had asked her to marry him!

He seemed to fear her hesitation in answering him, and tried to ward off her refusal.

"Don't answer me without thinking, dear," he pleaded. "Tell me tomorrow—"

"Raymond," she said, for she had called him by his name the last few days, "you must forgive me—you must seek a better woman for your wife."

"Never a better," he interposed; "you are the best woman in the world to me."

She laid a hand upon his arm; she was the pleader now, and yet she hesitated. It was the thought of her deception which held her back from him most. How could he love a woman who would be regarded as an imposter and a thief? She knew that she loved Verner, but that was as hopeless a case as this. Was all her life to be hopeless? She hesitated.

Was she to throw away position, wealth and a man who loved her dearly for an idle day dream?

And having hesitated, she lost the opportunity of sending him away.

In a flash she resolved that she would put this man's love to the test. If he loved her still knowing what she was—well, she would marry him if it were possible. The Destiny he believed in should solve it.

"Raymond," she answered, "you have formed an opinion of me which I don't deserve. The Maris you love is not the real Maris; she is something you have conjured up in your own mind."

"I know my own mind, Maris," he said dejectedly, and he looked so sorrowful that she laid her hand on his.

"Listen to me," she said. "If this will satisfy you, I will agree to it. Listen," she added, keeping him back, "go and discover if your marriage with Madame Gonzalez was a true one. This you should do for your own sake. Then if you are free, come to me again and if you are still in the same mind, I will answer you then."

She knew that some time must elapse before he could definitely test the validity of the marriage ceremony he had gone through; if he discovered her imposture in the meantime—well, that would end everything between them.

But he was more than satisfied with her answer; it gave him hope. Almost before she was aware of it, his arms were about her and he had kissed her.

(To Be Continued)

JUDGE RESERVES COURT DECISION

J. A. Kenning Seeks Shares on Commission Claim in County Court Action Here

His Honor Judge P. S. Lampman, in the County Court, reserved judgment yesterday at the conclusion of the action brought by J. A. Kenning against W. D. Brown.

The plaintiff, Kenning, claimed that the defendant and himself in April, 1925, verbally agreed that the plaintiff should sell shares in a syndicate to the value of $2,500 to purchase the Dalhousie group of claims near Stewart, for which he was to receive 15 per cent commission, of which $50 was to be paid in cash, and the balance to be paid by the defendant to plaintiff in 3,000 shares.

Plaintiff alleged that, after he had sold shares of $1,175, the sale was discontinued, and he was informed that the necessary amount had been sold. He claimed that he had received $50 in cash, but that the defendant had failed to pay him the balance of the commission.

A declaration that he is entitled to the said commission upon the sum of $2,500, to be paid by the defendant in 3,000 shares, or, in the alternative, damages of $325, and general damages of $50, and the costs of the action, are sought by the plaintiff.

Mr. C. H. O'Halloran appeared as counsel for plaintiff, while Mr. D. S. Tait was counsel for the defendant, Brown.

"Birds and Bird Life" Occupy Naturalists

"Birds and Bird Life" were the subjects under discussion at the meeting of the Natural History Society on Monday evening last.

A very interesting talk was given by Mr. L. E. Taylor, of Saanich, who has had great experience in bird study in various parts of the world. Mr. Taylor took migration of birds as his theme and gave many interesting facts which are known through the latest research work by eminent authorities.

Through the protective measures taken with regard to migratory birds the numbers are increasing in Canada. Owing also to the changed conditions following clearing of forests and the cultivation of land certain birds are showing a tendency to forego the trip south and remain over Winter.

Various members reported on bird happenings around Victoria, as for instance the destruction of young birds by crows.

A Soldier's Wound is Healed at Last

Remarkable test proves the exceptional healing power of Dr. Chase's Ointment.

For years this ex-service man had suffered with a running wound which Army Surgeons and regular medical practitioners failed to heal. It is only natural that he should now be enthusiastic about the healing power of Dr. Chase's Ointment for he has obtained complete relief by its use. Read his letter.

Mr. Samuel Bozman, Looma, Alta., writes:—"I had been bothered with a running wound for the last seven years and was treated by Army Surgeons and Civil Practitioners, but could get no relief. I was in despair, thinking that all my life I must be content to suffer my lot. I had a brother who knew about Dr. Chase's medicines and on his advice I started using your Ointment. I obtained excellent results from this and am now finally relieved. I have nothing but praise for Dr. Chase's Ointment and would recommend it to any ex-service man troubled as I was with a running wound."

Wherever there is irritation of the skin or a sore which refuses to heal you can depend on Dr. Chase's Ointment to afford prompt and lasting relief. 60 cents at all dealers, or The Dr. A. W. Chase Medicine Co., Limited, Toronto.

COLISEUM THEATRE

5--Acts Vaudeville--5

Headlining

Professor Darby

Magician and Ventriloquist Extraordinary

On the Screen

Thomas Meighan

in

"Blind Alleys"

With Evelyn Brent and Greta Nissen

Guest Matinee, Wednesday, Ladies, 2-for-1

Bargain Matinee, Saturday, Children Under 14 Years, accompanied by Parents, Are "Free"

Annie Radford's Coliseum Orchestra

Holiday Matinee, Friday, July 1, 2:30 P.M.

DOMINION

ALL WEEK

Karl Dane

and

George Arthur

in

"Rookies"

The Funniest Picture Ever Made

Our Gang Comedy

DOMINION NEWS

The Stage

Reginald Hincks Presents the London Musical Success

"The Earl and the Girl"

The Screen

"S-O-S Perils of the Sea"

Starring Elaine Hammerstein

Nights, 7 to 11. Matinee, Friday and Saturday. Usual Prices

PLAYHOUSE

VARIETY

HAROLD LLOYD "The Kid Brother"

IN HIS FUNNIEST PICTURE

Matinee, Daily, 2 P.M., Children, 5c. Nights, 7 to 11, Adults, 25c, Kiddies, 10c

The Thrilling Epic of the Devil Dogs

The Whole World's Talking About It!

LON CHANEY

in

"Tell It to the Marines"

Comedy—News

Ed. Holloway at the Orchestral Organ

Mat., 15c. Evening, 20c-25c. Children, 10c

COLUMBIA

MARINELLO

Facials

Are given without the use of hot towels.

Ladies—Try Our Method

713 Yates Street Phone 2477

Howard Le Roy's KUTE KIDS REVUE

MATINEE TODAY AT 2:30

One of the cleverest Juvenile Shows ever presented in Victoria. It is an entertainment that will appeal to the Children, so bring them along this afternoon. Songs, Dancing, Acrobatics, Lively Music.

Evening Performance at 8:30, 25c

Dancing 25c

CRYSTAL GARDEN

KLEVER KOMICAL KIDDIES

Chocolate Yeast

---for Health

For those who, while desiring to enjoy the benefits of yeast eating, dislike yeast in its ordinary form.

2 or 3 cakes of CHOCOLATE YEAST daily will convince you, too, that Chocolate Yeast is more effective as a remedial agent in cases of chronic constipation and its resultant evils.

IT WILL KEEP

For Sale at Leading Drug Stores

BIRCH-JONES & CO., Distributors

Judgments Given in Appeal Court Cases

Manning vs. Nickerson et al.: Application was made by defendants for special leave to appeal to the Supreme Court of Canada. At the trial the plaintiffs obtained a verdict for some $800 odd, damages for malicious prosecution, and the Court of Appeal, by a judgment of three to two, sustained the verdict. To appeal to the Supreme Court as a matter of right, the amount involved must be at least $2,500, but special leave will be granted where there is an important public question or point of law to be settled. In this case the City of Vancouver is the real defendant.

The action arose out of the enforcement of the Liquor Act by what is known as the "dry squad" in Vancouver. The statute gives power to enter premises and search for liquor on suspicion or belief. A person telephoned the officers stating that liquor was being kept in the premises of the plaintiff. On an entry and search no liquor was found. Plaintiff sued for damages for malicious prosecution. The jury found malice and gave damages.

It is the desire of the city, in order to clarify the scope of the duty of the officers under the statute, that a final ruling be obtained. Hence the application for leave to appeal.

The Court of Appeal (Mr. Justice McPhillips dissenting) thought the case a proper one to grant leave, but, the city agreeing thereto, imposed a condition that the respondent in the appeal to the Supreme Court should have their costs of the appeal borne by the city, appellant.

Mr. Lord for the application; Mr. Herbert Wood contra.

Sproule vs. Clements: Leave was given to appeal to the Supreme Court of Canada in this case, and a stay of execution allowed pending the appeal, together with an undertaking for the repayment of the costs in the Courts below if the appeal should be successful. If the costs be not paid, then security should be given therefor.

Mr. W. J. Taylor, K.C., for the application; Mr. H. W. Bucke contra.

Hughes vs. Bevan: Argument in this appeal, the facts of which were briefly noted yesterday, was concluded, and judgment reserved. A nice point remains to be settled as to whether the statute of limitations does or does not apply. If it is held to apply, then plaintiff is barred, notwithstanding the finding of the jury. Mr. Maclean relied on the British Columbia statute, which he submitted gave no relief to a plaintiff.

Ray vs. Ruby Hou et al.: An appeal by defendants from an order of Grant, C.J., directing that a writ of possession issue to the sheriff to take possession of certain property. Plaintiff sold the property in 1923 to three Chinamen under an option for $110,000. The purchasers paid on account $21,700, after which they defaulted. Later the parties compromised and another agreement was drawn up, which was signed by the plaintiff, but not by the defendants, who, however, continued in possession, paying under the new agreement to the extent of $2,500, when they again defaulted. Plaintiff then applied to the County Court, under the Landlord and Tenant Act, for a writ of possession, which was granted. Defendants appealed to a Supreme Court judge to set aside this writ, but Mr. Justice Murphy ruled that the matter was not one appropriate for the use of the discretion of the Court, and declined to hear the appeal.

Defendants appealed to the Court of Appeal from the order of the County Judge, but not from that of the Supreme Court judge, contending that the former had no power to hear the case under the Landlord and Tenant Act, as the option under which the defendants were in possession was equivalent to an agreement of sale and purchase, and constituted the defendants purchasers and not tenants.

The Court of Appeal raised the point that no appeal had been taken from the refusal of the Supreme Court to hear the matter, and that and the question of relationship of landlord and tenant between the parties, or as to whether the relationship is that of vendor and purchaser is now being argued.

Mr. Bray and Mr. Ginn for appellants; Mr. Brydone-Jack for respondents.

An American said to an Englishman, "In America we have a hen that laid an egg six inches long."

"In England we can beat that," replied the Englishman.

"How?" shouted the American.

"With an egg-beater," calmly answered the Englishman.

MARINE and TRANSPORTATION

Damaged Ship on View in Drydock Opening Ceremony

Challamba Will Be Docked in New Esquimalt Graving Basin While Jubilee of Confederation Opening Ceremony Is in Progress

The motor freighter Challamba, stranded for many days on Whitecliff Island, Queen Charlotte Sound, and now bound for this port in tow of the Pacific Salvage Company's vessel Salvage King, will be a spectacular, if inanimate, participant in the formal opening ceremonies of the new $6,000,000 drydock at Esquimalt, on Dominion Day, at 10 a.m. For the Challamba will be drydocked in the new graving basin, and, with patches covering the holes punched in her sides by the Northern rocks, she will be a striking illustration to the public of the reason why the Canadian Government decided to build the huge dock at Esquimalt.

According to word received here yesterday by Mr. A. C. Burdick, president of the Pacific Salvage Company, the Salvage King, which hauled the Challamba from her perch on Whitecliff Island, on Monday morning, will arrive here with her tow tomorrow afternoon.

The Challamba will be drydocked for survey of the damage. The survey will determine whether it would be worth while to repair the vessel. If this is considered feasible, the port at which the repairs will be made will then be decided upon.

It is possible that the ship will be repaired at Esquimalt. An American law militates against this, however. The Challamba is owned by an American firm, the Pacific Steamship Company, and American law imposes a duty of fifty per cent on the cost of repairs made to an American ship in a foreign port. This tax is imposed as soon as the ship returns to a United States port.

Visitors to the drydock on Friday will be able to inspect the damage done to the Challamba. The public will be permitted to make a detailed inspection of any part of the dock or equipment and explanations of the construction and use of machinery will be made by members of the dockyard staff.

Chief Justice J. A. Macdonald will officiate at the formal opening ceremonies on Dominion Day. As Administrator of the Province of British Columbia in the absence of Lieutenant-Governor R. Randolph Bruce, he will unveil a tablet commemorating the occasion.

As arranged by Mr. J. P. Forde, district engineer here for the Department of Public Works, the ceremony will include a series of brief speeches from the following: Mr. W. A. Gourlay, representing the engineers on the work; Mr. G. B. Mitchell, representing the contractors on the work; Commander P. C. Nelles, R.C.N., representing the Royal Canadian Navy; Captain C. D. Neroutsos, representing shipowners, and Mr. N. A. Yarrow, representing shipbuilders. Chief Justice Macdonald will then unveil the commemorative tablet, and Miss Elvyne Forde, shortly afterwards, will start the huge lifting crane in operation.

The name, Esquimalt Drydock, will be given to the graving basin. Songhees Drydock was originally chosen, but failed to meet with general approval. A new name will be selected for the old Esquimalt Drydock at a later date.

Automobiles will not be permitted to drive past the gates and enter the dockyard during the Diamond Jubilee of Confederation opening ceremonies.

INAUGURATION OF SUMMER TRAIN SERVICE

Effective May 15th, 1927

The Canadian Pacific Railway announces that the "Trans-Canada Limited" between Montreal, Toronto and Vancouver will resume service, leaving Vancouver 6:30 p.m. daily, carrying exclusively standard sleeping cars and compartment observation car.

The "Imperial" (Vancouver-Montreal) will leave at 9:00 p.m. daily.

The "Toronto Express" (Vancouver-Toronto) will leave at 9:00 a.m. daily.

"Coast-Kootenay Express" (Vancouver-Nelson) will leave at 6:50 p.m. daily.

"Fraser Valley Local" (Vancouver-Ruby Creek) will leave at 5 p.m. daily.

"Vancouver-Huntington Local" will leave at 7:30 a.m. daily except Sunday.

Effective June 9, "The Mountaineer" solid through train to Chicago (via Minneapolis and St. Paul) without change, will leave Vancouver at 7:45 p.m. daily.

For further information apply, City Ticket Office, 1102 Government Street, Phone 1270. Or at Wharf Ticket Office, Phone 121.

CANADIAN PACIFIC

SAILINGS TO EUROPE

MAKE RESERVATIONS NOW

FROM MONTREAL
To Liverpool
July 8. *Aug 9 ..... Minnedosa
July 16. Aug 13 ..... Montclare
July 23. Aug 19 ..... Montrose
July 29. Aug. 26 ..... Montcalm
*This sailing calling at Glasgow
To London
Aug. 5 ..... Marloch
To Belfast-Glasgow
July 7. Aug. 4 ..... Metagama
July 21. Aug 18 ..... Melita
To Antwerp
July 30 ..... Marburn
FROM QUEBEC
To Cherbourg-Southampton-Antwerp
July 13. Aug. 10 ..... Montnairn
July 26. Aug. 19 ..... Montroyal
To Cherbourg-Southampton-Hamburg
July 9. Aug 3 ... Emp. of Australia
July 30. †Aug. 17. Emp. of Scotland
‡July 27. ‡Aug. 24. Emp. of France
†To Cherbourg-Southampton only

Apply to Agents everywhere or J. J. FORSTER, S.S. General Pass. Agent, C.P.R. Station, Vancouver. Telephone Seymour 2630

Contradiction!

Lakeside Hotel, Cowichan Lake, is not for sale, and the proprietors wish to state that they have no intention of selling this property.

O. COX, Capt., I.A.
B. O. BRETON, I.A.R.

MILL BAY FERRY

Ferry Leaves MILL BAY		Ferry Leaves BRENTWOOD
8:20 a.m.	Daily Including Sunday	7:30 a.m.
10:00 noon		9:15 a.m.
		11:15 a.m.
2:30 p.m.		1:30 p.m.
4:10 p.m.		3:15 p.m.
6:00 p.m.		*5:00 p.m.
7:45 p.m.		7:00 p.m.

*By Reservation Only. Phone 2900

UNION STEAMSHIPS, LTD.
To All B.C. Coast Points
Prince Rupert, Stewart, Anyox, Etc. New Steamers
GEO. McGREGOR, Agent
1 Belmont Bldg. Phone 1925

VICTORIA-NANAIMO STAGE

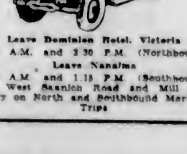

Leave Dominion Hotel, Victoria
8:30 A.M. and 3:30 P.M. (Northbound)
Leave Nanaimo
9:15 A.M. and 1:15 P.M. (Southbound)
Via West Saanich Road and Mill Bay Ferry on North and Southbound Morning Trips

MEXICAN LINES WILL ORGANIZE

Companies Plying Between Pacific Coast Ports and Gulf of Mexico Plan Conference

SAN FRANCISCO, June 28.—Plans for an organization of the steamship lines plying between Pacific Coast ports and the Gulf of Mexico into a conference similar to the intercoastal conference are now under way, and it is expected that within the next few weeks the conference will be functioning.

There are four lines engaged in the Gulf trade from this Coast, the Luckenbach Steamship Company, Swayne & Hoyt, the Transmarine Line, and Finkbine-Guild, better known as the Redwood Line. All the lines are favorable to the formation of the conference, it is understood, and details looking to this end are now being worked out.

Early this year an effort was made by the Gulf lines to organize a conference, but when it came to sitting around the table and getting down to business, an agreement could not be reached and the matter was abandoned. Since then past differences have been forgotten and the formation of the conference is now a certainty, according to well founded reports along local transportation row.

ESTEVAN INSTALS NEW FOG STATION

UCLUELET (By Mail).—The C.G.S.S. Estevan has been in Ucluelet for the past two weeks installing a foghorn at the Amphrite Point Lighthouse. The first building on Amphrite Point was a wooden structure and was washed away by a big sea. Some fifteen years ago it was replaced by the picturesque concrete lighthouse which now stands at the entrance to Ucluelet Harbor.

While the lifeboat was stationed in Ucluelet the crew kept watch night and day, but since the life-saving station has been moved to Tofino the light has been unwatched. But now that it has the much-needed foghorn it will be necessary to have a resident keeper.

The Anderson Fisheries of Ucluelet have received their first catch of pilchards this week. The plant is now in full operation, reducing the fish to oil and fertilizer.

SUMMER SCHEDULE TO GULF ISLANDS

The steamer Island Princess leaves Victoria every Tuesday and Friday at 8 a.m.; and leaves Vancouver Mondays and Thursdays at 8 a.m., Sundays and Wednesdays 9 a.m., and Saturdays 1:30 p.m.

Puget Sound Navigation Co.

Extra Trips to PORT ANGELES AND RETURN

JULY 3 AND 4

Steamer "OLYMPIC"

Leaves Victoria at 8 p.m. Leaves Port Angeles at 10 p.m.

For Tickets and Information Call on PUGET SOUND NAVIGATION CO.

E. E. BLACKWOOD, Agent
912 Government St. Phone 7184
Or H. S. HOUSARD, Agent
C.P.R. Wharf Phone 121

EMPRESS SHIP EN ROUTE TO QUEBEC

Empress of Australia, With New Engines Installed, Is Nearing Eastern Port—German Turbines Discarded

ENTERS CANADIAN WATERS ON JULY 1

QUEBEC, June 28.—Confederation Day has been selected for the arrival in Canadian waters of the 21,800-ton Empress of Australia. This palatial liner, which was well-known as the crack unit of the Canadian Pacific fleet plying between Vancouver and the Orient and gained much notoriety as a result of the Japanese earthquake, when she was instrumental in saving many lives in Yokohama, has been transferred to the Atlantic service and will now operate between Quebec and Hamburg in conjunction with the Empress of Scotland and the Empress of France.

There are two facts worthy of note in connection with the imminent arrival of this vessel in the St. Lawrence. Second only to her being the second largest steamer to navigate the waters of Canada's great arterial waterway is the fact that she will be the only three-funnel ship sailing to Quebec or Montreal. Having been built for the Pacific service, where many funnels proved attractive to the Oriental temperament, she was given three of these. The second point, though of a more domestic nature, is the fact that the Canadian Pacific Steamships, Limited, will now have three Empress ships serving both the eastern and western seaboards of the Dominion.

With the conclusion of this liner's reconditioning at the Fairfield Shipbuilding and Engineering Company's plant in Glasgow, during the second week in June, one of the biggest undertakings of its kind done by a British firm, was brought to an end.

LAUNCHED AT STETTIN

The ship, which was in the hands of that company since last September, was launched at Stettin in 1913, but was never really a German vessel, and she was never identified with German services. At the close of the war she became British, and was recognized then and later as one of the finest units in the fleet of the Canadian Pacific Steamships, in the British Mercantile Marine, and on the ocean service of the Pacific.

After four years she was sailed to Fairfield by way of the Suez Canal, and the German turbines with the Fottinger hydraulic transmitting gear were taken out to be replaced by Fairfield-Parsons twin-screw turbines of the latest type. These are operated through single-reduction mechanical gearing and obtain steam from oil-fired boilers. British auxiliaries and appliances of all kinds have been installed and the liner is for all practical purposes as British as if she had been built, instead of reconditioned, at Fairfield.

Captain R. G. Latta, formerly popular master of the Empress of Scotland, is now with the Empress of Australia and will bring her out on her maiden trip to the St. Lawrence. He will remain with the vessel and pilot her on next Winter's cruise around the world, as he successfully did the Empress of Scotland last Winter, keeping up his reputation for golf and retaining the well-earned title of "The Golfing Skipper."

CONFEDERATION DAY

The beautiful liner will dock in Quebec on July 2, entering Canadian waters, however, on Confederation Day. Her arrival will give an additional turn to the celebrations consequent on Canada's Diamond Jubilee. It is expected that many people will take the opportunity of visiting this, the latest addition to the St. Lawrence, and of examining her fine appointments, the like of which can be seen only on the most modern of passenger liners.

Spacious and well-fitted accommodation is provided for about 400 first class, 165 second class and 360 third class in addition to 670 passengers to be carried in the former steerage quarters. All staterooms in the first class portion of the ship are fitted with bedsteads instead of the usual berths. There are eight large suites, the two on "B" deck comprising bedroom, bathroom and toilet, dining-room and salon, maid or valet's room and large boxroom. These suites are luxuriously fitted up and are lit by large square windows at the ship's side. Two other suites on the same deck have sitting-room, bedroom, bathroom and toilet, and boxroom, each suite being so arranged that an additional bedroom can be connected if required.

Maunganui Due To Sail Today For Antipodes

WITH a big passenger list and a large cargo, the Canadian-Australian Royal Mail liner Maunganui will sail for the Antipodes from the Rithet Consolidated piers at about 7 o'clock this evening. The big liner is expected to dock here from Vancouver at about 6 o'clock.

RANGER ARRIVES TO LOAD LUMBER

FREIGHTER OF CANADIAN GOVERNMENT TO TAKE ON 750,000 FEET HERE

British Monarch to Dock at Ogden Point Tomorrow Morning for Similar Cargo

To load a cargo of lumber from local mills the Canadian Government Merchant Marine vessel Canadian Ranger docked at the Ogden Point piers from Vancouver shortly before 11 o'clock last night.

The Government-owned freighter will load 750,000 feet of lumber here for Montreal.

The British Monarch, a Glasgow freighter, will arrive here from Nanoose Bay tomorrow morning, King Brothers, local agents for the vessel, reported yesterday. The British Monarch will also dock at Ogden Point for a cargo of lumber. King Brothers had not been informed yesterday of the ship's hour of arrival here tomorrow.

Panama Orders Consul to End Ship Registry

PANAMA, June 28.—Panaman Consul Morris, at Vancouver, B.C., has been ordered to cancel the Panaman registry of the steamship Federalship, which some time ago was seized by the American prohibition authorities and later released on the order of a federal court. The Panaman action was based on the non-payment of $115, due to the National Treasury for taxes.

Mr. Morris reported that cancellation of the Panaman registry had been solicited by the owners of the vessel.

AIR PASSENGER LINES PLANNED

Boeing Company, of Seattle, Will Carry Passengers From New York to San Francisco After August 1

CROSS-CONTINENT TIME IS 30 HOURS

SAN FRANCISCO, June 28.—Transcontinental airplane passenger service, covering the distance from San Francisco to New York in about thirty hours, will be made available to the public about August 1, when the air mail lines operating between the Pacific and the Atlantic will have been completely taken over by commercial organizations.

Plans for the service were announced here yesterday by W. G. Herron, vice-president of the Boeing Air Transports, Inc., of Seattle, which next Friday will take over the air mail line between here and Chicago. After the company's pilots have made their initial trips over the San Francisco-Chicago route, regular passenger service between those cities will be started.

The Chicago-New York leg of the passenger service will be made available as soon as the National Air Transports, Inc., takes over the air mail service of that section, Mr. Herron said. This will be about a month after the San Francisco-Chicago line is established.

WILL CARRY TWO

Mr. Herron announced that the San Francisco-Chicago planes would be equipped to carry two passengers and mail and baggage to a maximum load of 1,600 pounds. Scheduled operating time is twenty-two and one-half hours for the full route. Twenty-five planes, each capable of making 130 miles an hour, will be put into service on the opening day.

The planes are equipped with a lighted cabin containing a reclining seat similar to those in day coaches. Each landing gear is fitted with brakes, enabling the planes to make quick stops. They carry 100 gallons of gasoline, enough for four hours of flying, and a 420-horsepower motor.

The San Francisco-Chicago line will make passenger connections with the Los Angeles-Seattle air line at San Francisco; with the Salt Lake City-Pasco, Wash., line and the Salt Lake-Los Angeles line at Salt Lake City; with the Cheyenne-Pueblo line at Cheyenne, and with the air lines centreing in Chicago.

CHICAGO SCHEDULE

Reciprocal arrangements between the various lines probably will be made, under which a passenger may be able to buy through tickets, Mr. Herron said.

The line will follow this schedule:

Leave San Francisco 7 a.m., Sacramento 9:15 a.m., Reno 10:30 a.m., Elko 12:40 p.m., Salt Lake City 4:05 p.m., Cheyenne 8 p.m., Omaha 1 a.m., arrive Chicago 5:45 a.m.

West Bound, leave Chicago 7:50 p.m., Omaha 12:20 a.m., North Platte 2:50 a.m., Cheyenne 4:30 a.m., Rock Springs 7:05 a.m., Salt Lake City 10 a.m., Elko 11:15 a.m., Sacramento 2:45 p.m., arrive San Francisco 4:30 p.m.

All preliminaries for taking over the line have been completed, Mr. Herron declared.

Shipping Information

TIDES AT VICTORIA
JUNE

Date	Time	H't	Time	H't	Time	H't	Time	H't
	H. M.	Ft.	H. M.	Ft.	H. M.	Ft.	H. M.	Ft.
1	1:53	9.4	10:19	0.1	20:02	8.2	22:09	8.1
2	2:09	9.2	11:01	0.3	20:59	8.5	23:13	8.3
3	2:24	8.9	11:44	0.7	21:39	8.8	....	....
4	0:43	8.8	2:44	8.4	12:28	0.9	22:17	8.8
5	....	7.8	....	7.9	13:19	2.0	22:30	8.8
6	....	....	....	....	13:59	2.7	22:57	8.5
7	....	....	....	....	14:42	3.5	23:06	8.4
8	7:49	3.3	9:34	5.4	15:14	4.1	23:12	8.4
9	7:52	4.7	11:38	5.3	15:91	5.1	24:22	8.4
10	7:31	4.1	....	5.7	....	5.7	23:43	8.4
11	7:48	3.4	....	6.2	....	6.3	....	....
12	0:09	8.5	8:07	2.7	....	....	....	....
13	0:39	9.7	9:36	3.0	....	....	....	....
14	0:49	9.8	8:58	3.3	....	....	....	....
15	0:32	9.1	9:30	0.8	....	....	....	....
16	0:50	9.3	10:09	0.5	....	....	....	....
17	1:19	9.2	10:47	0.4	....	9.2	....	8.3
18	1:37	9.1	11:37	0.5	21:49	8.9	23:03	8.1
19	2:49	8.9	12:09	0.9	12:51	8.1	....	....
20	1:01	7.7	9:44	8.1	12:53	1.5	21:46	8.1
21	2:28	7.6	4:45	7.3	12:38	3.3	21:39	8.1
22	9:32	8.1	9:09	8.4	14:22	3.2	21:50	8.4
23	4:40	9.1	9:39	9.9	15:02	4.3	22:21	8.9
24	8:34	9.9	11:34	9.9	19:93	5.4	22:45	8.9
25	9:21	9.8	....	8.8	....	6.8	23:13	9.2
26	7:11	1.8	....	7.2	....	7.3	23:44	9.4
27	7:53	0.9	....	7.8	....	7.9	....	....
28	0:19	9.9	8:39	6.4	18:34	8.3	23:02	9.1
29	0:49	9.8	9:16	0.3	19:11	8.4	20:37	9.2
30	1:19	9.4	9:87	0.2	19:49	8.5	21:43	9.3

The time used is Pacific standard for the 120th Meridian west. It is counted from 0 to 24 hours, from midnight to midnight. The figures for height serve to distinguish high water from low water. Where blanks occur in the tables, the tide rises or falls continuously during two successive tidal periods without turning.

The height is in feet and tenths of a foot, measured from the average level of lower low water.

Esquimalt—To find the depth of water on the sill of the drydock at any tide, add 18.5 ft. to the height of high water as above given.

SUNRISE AND SUNSET
JUNE

Time of sunrise and sunset (Pacific Standard time) at Victoria, B.C., for the month of June, 1927.

	Sunrise	Sunset		Sunrise	Sunset
1	4:17	8:05	14	4:19	8:15
2	4:18	8:06	17	4:19	8:19
3	4:18	8:06	19	4:19	8:18
4	4:18	8:07	19	4:19	8:19
5	4:18	8:08	20	4:19	8:18
6	4:19	8:08	21	4:19	8:18
7	4:19	8:10	23	4:19	8:19
8	4:19	8:11	23	4:19	8:19
9	4:19	8:11	24	4:19	8:19
10	4:19	8:12	25	4:19	8:18
11	4:19	8:12	26	4:19	8:17
12	4:19	8:13	27	4:19	8:17
13	4:19	8:14	28	4:19	8:17
14	4:19	8:14	29	4:19	8:17
15	4:19	8:15	30	4:19	8:17

E. & N. RAILWAY SCHEDULE

Trains leave Victoria at 9 a.m. and 4.55 p.m. daily, for Wellington and way points.

The 9 a.m. train runs through to Courtenay and Port Alberni daily, except Sunday.

Returning, the trains arrive Victoria at 10.50 a.m. and 5 p.m.

On Sundays, between May 22nd and August 28th, inclusive, Train No. 2 will be put back two hours and leave Nanaimo at 3.30 p.m. instead of 1.30 p.m.

For further information apply E. & N. Ticket Office, Phone 1564; or, City Ticket Office, Phone 1270.

Ocean and Coastwise Movements

WEATHER REPORT

ESTEVAN—Cloudy, northwest, fresh, 30.25, 56, choppy.
PACHENA—Cloudy, southwest, 30.24, 56, light swell.
CARMANAH—Overcast, west, light, 30.20, light swell.
CAPE BEALE—Cloudy, west, fresh, 30.15; choppy.
ALERT BAY—Rain, calm, 30.29, 56, smooth.

WIRELESS REPORT

Estevan, 8 P.M., Unless Otherwise Stated

CANADIAN OBSERVER—San Francisco for Victoria, 70 miles from Victoria.
MULTNOMAH—Seattle for San Francisco, 558 miles from San Francisco.
ARIO—Los Angeles for Seattle, 187 miles north of San Francisco.
MINA BREA—Port San Luis for Vancouver, 835 miles from Vancouver.
GAASTERDYK—Passed North Head at 7 p.m. bound for San Francisco.
CIRCINUS—Port Alberni for Longview, due 8 a.m.
A. L. KENT—Passing Astoria, bound Longview.
JANE NETTLETON—Everett for Oakland, 250 miles from Grays Harbor.
ADMIRAL PEARY—Port Angeles for San Francisco, 298 miles from San Francisco.

VESSEL MOVEMENTS

TACOMA, June 28.—Arrived: Daisy Gray, Northland, San Francisco; Lurline, Ecmdyk; Actor, Seattle. Sailed: Lurline, Daisy Gray, Nebraskan, Northland, Seattle; Bordeaux Maru, Yokohama; Ecmdyk, Portland.
SEATTLE, June 28.—Arrived: Lurline, President Madison, Tacoma; J. A. Moffatt, La Purisima, San Pedro; William M. Tupper, Kuskowim River; Robin Adair, Anacortes; Suwied, Wapama, San Francisco; Admiral Rogers, Southeastern Alaska; West Ison, Vancouver. Sailed: Northwestern, Southeastern Alaska; H. F. Alexander, San Francisco; Maie, Grays Harbor; Horace Luckenbach, Everett; Tsinel Maru, Yokohama; Northland, Actor, Ecmdyk, Tacoma.
VALDEZ, June 28.—Sailed: Alaska, southbound.
CORDOVA, June 28.—Sailed: Admiral Evans, southbound.
SAN FRANCISCO, June 28.—Arrived: Nome City, Wilmington; Robert Johnson, Humboldt; S. C. T. Dodd, San Pedro; Bearport, Melville Dollar, Dorothy Luckenbach, Seattle; Barranger, Grays Harbor; Cadaretta, F. S. Loop, Witell, Astoria; Dorothy Luckenbach, Seattle; W. S. Rhuna, Point Wells; Matsonia, Honolulu; Emma Alexander, Victoria; Chateau Thierry, Honolulu. Sailed: Sea Scout, Astoria; Ruth Alexander, Seattle; Admiral Dewey, Portland; Rose City, San Pedro; Narenta, Vancouver.
PORTLAND, Ore., June 28.—Arrived: London Importer, Glasgow; Newport, Admiral Fiske, San Francisco; Alaska, Hoyt, Panama; Boston, Ahaoroka, Baltimore, Richmond, Los Angeles; Silkworth, Muroran. Sailed: Gaasterdyk, Rotterdam; Kaishu Maru, Kobe; Gleson, Philadelphia; Admiral Benson, Kawanee, San Francisco; Adaroka, Puget Sound.

Arrived

HONG KONG, June 27.—President Jefferson, Seattle; President McKinley, San Francisco.
YOKOHAMA, June 28.—Alabama Maru, Vancouver.
NEW YORK, June 28.—D. G. Scofield, San Pedro; Arizu Maru, San Pedro.
ROME, June 24.—Shinyo Maru, San Francisco.
PAPEETE, June 22.—Bretagne, San Francisco.

Sailed

OSLO, June 26.—Theodore Roosevelt, San Francisco.
NEW YORK, June 28.—Missourian, San Francisco.
AUCKLAND, June 26.—Makura, San Francisco.
PANAMA CANAL, June 27.—Henry S. Grove, West Mahwah, Point Sentinas, Sulphurico, San Francisco; Frank Lynch, Ocean Falls, Steelmaker, San Pedro, Orinoco, Empire Arrow, San Pedro.

C.G.M.M. MOVEMENTS

CANADIAN HIGHLANDER—Arrived Vancouver from U.K., June 19.
CANADIAN IMPORTER—Bound Newport News for Montreal; due here July 17.
CANADIAN BEAVER—Left Kingston for Guadeloupe and Port of Spain, May 19.
CANADIAN RANGER—Arrived Vancouver from Montreal, June 15.
CANADIAN SENNEUR—Arrived North Sydney, May 29.
CANADIAN SPINNER—Left Vancouver, May 25, for Montreal; due here August 17.
CANADIAN TRANSPORTER—Left Victoria for Glasgow, May 29.
CANADIAN WINNER—Left Panama for Victoria, June 9; due here June 22.

SHIPPING CALENDAR

To Arrive

NARENTA—From Europe, July 1.
PRESIDENT JACKSON—From Orient, July 4.
TALTHYBIUS—From Orient, July 5.
WESTENDYK—From Europe, July 5.
EMPRESS OF RUSSIA — From Orient, July 16.
NEBRASKAN—From Europe, July 13.
PRESIDENT McKINLEY — From Orient, July 15.
EMPRESS OF ASIA—From Orient, July 31.
PRESIDENT LINCOLN — From Orient, August 1.

To Sail

MAUNGANUI—For Antipodes, June 30.
EMPRESS OF CANADA—For Orient, June 30.
PROTESILAUS—For Orient, July 5.
PRESIDENT MADISON—For Orient, July 9.
ARIZONA MARU—For Orient, July 14.
PRESIDENT JACKSON—For Orient, July 19.
EMPRESS OF RUSSIA—For Orient, July 21.
EMPRESS OF ASIA—For Orient, August 11.

TRANSPACIFIC MAILS
JUNE, 1927

China and Japan

LONDON MARU (via Vancouver)—Mails close June 1, 11 p.m. Due at Yokohama June 17.
PRESIDENT JEFFERSON—Mails close June 7, 4 p.m. Due at Yokohama June 19; Shanghai June 21; Hong Kong, June 24.
EMPRESS OF ASIA—Mails close June 8, 9 p.m. Due at Yokohama June 20; Shanghai, June 24; Hong Kong, June 27.
ALABAMA MARU—Mails close June 11, 4 p.m. Due at Yokohama June 26.
TYNDAREUS—Mails close June 14, 12 noon. Due at Yokohama June 29.
PRESIDENT GRANT—Mails close June 21, 4 p.m. Due at Yokohama July 9; Shanghai, July 7; Hong Kong, July 10.
EMPRESS OF CANADA—Mails close June 28, 8 p.m. Due at Yokohama July 11; Shanghai, July 19; Hong Kong, July 12.

Australia and New Zealand

ADRANGI—Mails close June 1, 9 p.m. Due at Auckland June 30; Sydney, June 28.
TAHITI—Mails close June 13, 4 p.m. Due at Wellington July 4; Sydney, July 9.
SIERRA—Mails close June 20, 4 p.m. Due at Sydney July 1.
MAUNGANUI—Mails close June 28, 8 p.m. Due at Auckland July 18; Sydney, July 23.

JAPAN SHIPS RANKED THIRD

Tonnage of Japanese Shipping Reaches Big Total, According to Official Publication

BUT EFFICIENCY IS HELD TO BE LACKING

KOBE (By Mail).—Japan holds third position in the shipping world, points out a Japanese Government publication, which gives Japan a position next to Great Britain and the United States in tonnage. At the end of 1925 Japan had 922 ships of more than 1,000 tons, with a total tonnage of 3,601,000. The Japan Chronicle thinks, however, that "Japan fails to justify her position by efficiency. In the matter of age, speed, hold capacity and equipment she can not be justly considered as competing with the great seafaring nations. The situation, instead of improving, is growing worse, for vessels of more than fifteen years ago are on the increase and there are 409 of such superannuated ships, with a total tonnage of 356,000 tons.

"To this defect the communications department is alive and it proposes to enhance the quality by offering financial assistance."

Opinions and suggestions are being invited from organizations interested in the trade and a definite plan to deal with the situation will be shortly drafted, based on the information thus collected. The following is a classification made of vessels of more than 1,000 tons registered in Japan proper and colonies, by the communications department, showing the condition as at the end of 1926:

Age	Number	Total Tonnage
Under five	99	305,000
Over five to ten	437	1,812,000
Over ten to fifteen	77	327,000
Over fifteen to twenty	61	287,000
Over twenty to twenty-five	101	815,000
Over twenty-five to thirty	106	426,000
Over thirty to thirty-five	47	142,000
Over thirty-five to forty	51	129,000
Over forty	39	77,000
Total	992	3,601,000

SEA RAIDER TO VISIT FIJIANS

SAN FRANCISCO, June 28.—Count Felix von Luckner, famous German sea raider of the World War, and known as the "bloodless conqueror," because he took no life in his long series of raids, is contemplating a trip to the South Sea Islands.

The object of the cruise, which will be made aboard the yacht Vaderland, will be to renew acquaintances with the Walkagos tribe in the Fiji Islands, of which Count von Luckner is a chief. He was given that honor in 1918 after his escape from New Zealand, as a token of the savages' appreciation of that feat, and was presented with a chief's garment, decorated with kipi feathers. The kipi is a night bird, boasting but a single feather and many birds are used to create one toga for a chief.

Count and Countess von Luckner returned to San Francisco after a trip of two weeks in the Northwest. They will remain here until mid-July, after which they will sail to Los Angeles to visit friends. Following their visit in Southern California they will sail directly for the South Sea Islands.

July 5 to Be Busy Day at Rithet Piers

July 5 will be a busy day at the Rithet Consolidated piers with four deep-sea vessels scheduled to berth there during the day.

The Blue Funnel liner Talthybius is due to dock from Yokohama and Orient ports, and the Protesilaus, of the same line, is scheduled to call here from Seattle on her way to sea with cargo and passengers for ports in the Far East.

The American Mail liner President Madison will sail for the Orient from the Rithet piers and the Holland-Amerika liner Westerdijk is scheduled to dock from Rotterdam and ports in the United Kingdom.

On July 4 the American Mail liner President Jackson is expected to dock at the Rithet piers from the Orient.

CAPTAINS TELL OF RUM RUNNING

Lunenberg Schooner Skippers Have Yarns of Liquor Traffic Out of Eastern Port of Halifax

MASTER DESCRIBES "UNLUCKY" VOYAGES

HALIFAX, June 28.—Half a dozen Lunenburg schooner captains, who have been, or now are engaged in the rum-running business, testified today before the Royal Customs Commission. By all of them the story told was practically the same, of liquor loaded either in Halifax harbor from other ships, or obtained in some other way. Clearance was taken to Havana, Nassau and St. Pierre, and the schooner sailed. But she hardly ever went to her destination. Instead, she sailed along the coast of Nova Scotia or the United States, and transferred the liquor either to another schooner or to small boats.

The cruise of the Abundance was one of those mentioned when her master, Capt. A. Zinck was on the stand. This vessel loaded 6,700 cases of liquor at Halifax in October, 1925. She took clearance for Havana, but on three occasions reported into Halifax "in distress." The captain said he had been unlucky each time, and had to return to port.

Other vessels dealt with made more successful voyages than the one of the Abundance instanced. That the traffic is general and widespread was indicated.

Princess Victoria

The Princess Victoria of the B.C. Coast Service of the C.P.R., was released from the marine railway at Yarrows Limited, Esquimalt, at 4:30 o'clock yesterday afternoon, and steamed away from the wharf an hour and a half later, ready to resume service after a general overhaul.

Quarantine Tender

The Victoria Machinery Depot expects to finish overhauling the quarantine tender Madge either today or tomorrow. The Madge will then be ready to resume service.

Today's Radio

Programme of Principal Broadcasting Stations

By Courtesy of Radio Doings

PACIFIC STANDARD TIME

CFCT, Victoria, B.C. (475.9m)—8 a.m., New York stock quotations. 9.30 p.m., What's doing in town. 7.30, West Coast Information Service, weather reports and forecast. 9, Programme by the Dominion Academy of Music. 8.30, Talk on "Confederation," by Mr. W. T. Straith. 9, Mr. J. A. Pearce, of Saanich Observatory, will speak on the "Comet Pons Winnecke."

KOMO, Seattle, Wash. (496m)—4 p.m., Billy Emerick, popular songs. Totem Concert Orchestra. 5, Kiddies' programme. 5.45, Stock and bond quotations. 6, News flashes and sports. 6.15-7, Totem Concert Orchestra. 7.30, Totem Concert Orchestra. 8, National Farm Radio Council talk. 8.15, Totem Concert Orchestra. 9.30, Totem Concert Orchestra. 9, National Broadcasting Co. 10, Tenor solo, Fred Lynch. 10.30, Late news flashes. 10.45, Tenor solo, Sydney Dixon. 11, Piano solos, tenor solos. 11.30, Hawaiian Trio. 12 midnight-12.30 a.m., Hawaiian Trio.

KFWO, San Francisco (422.3m)—12.30-2 p.m., Hotel St. Catharine Orchestra. 6.30-7.30, Hotel St. Catharine Orchestra. 7.30-9, Catalina Marne Band. 9-11, Overseas programme from studio.

KFPC, Pasadena, Cal. (229m)—7.30 p.m., Tower chimes and announcements. 7.45, Midweek devotional service.

KFWI, San Francisco (267.7m)—4 p.m., Afternoon tea party. 9, Advance construction reports by Albert White. 5.30, Theatrical prospects. 6, KFWI String Trio. 7, Sports, by Geo. T. Davis. 7.15, Talk by Howard C. Ellis. 9, KFWI Hawaiians. 10, U.S. weather and S.F. police reports. 10.05 p.m.-12 midnight, Troveiors Orchestra.

KNX, Los Angeles, Cal. (397m)—4 p.m., Garden talk by Dexter R. Kruckeberg. 4.10, Joyce Cool. 4.50, Market reports. 4.55, Chef Mittendorf talk. 5.30, Songs by Howard Clark. 5.45, The Town Tattler. 9, Biltmore Hotel Orchestra. 9.30, Yale Radio Battery Orchestra. 7, Brunswick Penatrope concert. 7.30, Programme presenting Charles Hamp; Thirty Minutes of Sunshine. 8, Courtesy programme. 9, Feature programme. 10, Biltmore Hotel Orchestra. 11 p.m.-12 midnight, Cocoanut Grove Orchestra.

KGWR, Walla Walla, Wash. (299.8m)—4-8 p.m., Town shopper. 7, Service hour. 9, Gardner & Co., 9, Bendix Music Shop. 9.30-10.30, Studio programme.

KGO, Oakland, Cal. (361.4m)—4-9 p.m., Ed. Fitzpatrick and his Hotel St. Francis Concert Orchestra. 9, Little Symphony, Hotel Whitcomb, San Francisco. 8.55-7.30, News, weather, baseball, S.F. produce, grain, cotton, metals, stocks. 9, Vacation programme. 9, National Broadcasting Co. programme. 10 p.m.-12 midnight, John Walehan and his Californians.

KFOZ, Hollywood (322.4m)—4 p.m., Panatrope dinner hour. 7, Dab-Rave fashion lecture. 7.10, Sylvia Hardine Trio. Don Stavens. 8, Waikiki Hawaiian Trio. Al Flanigan. 9-11, Paramount Kings, Virginia King, Wm. Mitnick.

KFWM, Oakland, Cal. (394.1m)—2-3

Important Notices, Employment, Business and Professional Directory, Wants, Etc.

The Daily Colonist

RATES FOR CLASSIFIED OR WANT ADVERTISEMENTS

One and one-half cents a word each insertion: nine cents a word a week, with a minimum of ten words; cash with order. No advertisement accepted for less than twenty-five cents.

Death and Funeral Notices, $1.50 first insertion; $1.00 for each additional insertion. Marriages, Cards of Thanks and In Memoriam Notices, $1.50 per insertion.

Birth Notices, $1.00 per insertion.

Business or Professional Cards of two lines or under, $2.50 per month. Additional space at $1.25 per line per month.

Advertisers who desire may have replies addressed to a box at The Colonist and forwarded to their private address. A charge of 16 cents is made for mailing replies. In this case add three words ("Box, Colonist") to the count for the number of words.

Out-of-town readers of our advertisements ask advertisers to give address as well as phone numbers, as it is not always possible to communicate through the phone.

The Colonist service is available every day from 6 a.m. to 10 p.m., excepting Sundays. Just call 11.

CLASSIFICATIONS

Acreage for Rent 83
Acreage for Sale 82
Acreage Wanted 84
Agencies Wanted 36
Agents Wanted 18
Autos for Hire 66
Automobiles 65
Births 1
Boats and Launches 70
Business Directory 71
Business Opportunities 69
Cards of Thanks 4
Church Notices 5
Coming Events 10
Country Properties 76
Dancing 35
Deaths 2
Dressmaking 28
Educational 23
Farms for Rent 86
Farms for Sale 85
Farm Produce 41
Farms Wanted 87
Flats and Apartments to Rent 53
Flats and Apartments Wanted 54
Flowers 7
For Sale, Miscellaneous 40
Funeral Directors 6
Furnished Houses for Rent 45
Furnished Rooms to Rent 49
Furnished Rooms Wanted 50
Housekeeping Rooms to Rent 51
Housekeeping Rooms Wanted 52
Houses for Sale 75
In Memoriam 3
Listings Cancelled 77
Lost and Found 29
Lodges and Societies 32
Machinery 64
Marriages 3
Maternity and Convalescent Homes 62
Miscellaneous 37
Money to Loan 31
Monumental Works 6
Music 34
Personal 21
Professional Directory 73
Property for Sale 80
Property Wanted 81
Poultry and Livestock 63
Room and Board 47
Room and Board Wanted 48
Situations Wanted—Female 16
Situations Wanted—Male 17
Summer Resorts 61
Teachers Wanted 15
Timber 30
To Exchange 22
To Rent—Miscellaneous 38
Unfurnished Houses to Rent 44
Wanted—Female Help 14
Wanted—Male Help 13
Wanted—Miscellaneous 46
Wanted to Borrow 33
Wanted to Rent—Furnished Houses 67
Wanted to Rent—Miscellaneous 39
Wanted to Rent—Unfurnished Houses 68
Wanted to Buy—Houses 78

1 BIRTHS

TURNER—At the Royal Jubilee Hospital, on June 27, to Mr. and Mrs. E. Turner, 1187 Mitchell Street, Oak Bay, a son.

HALL—At the Royal Jubilee Hospital, on June 27, to Mr. and Mrs. John Hall, 3429 "S" Street, Saanich, a son.

SCOBLE—At Mrs. Bass' Nursing Home, 2825 Prior Street, on June 26, to Mr. and Mrs. Reginald Scoble, 2342 Prior Street, a son.

EDWARDS—On the 26th inst., at the Beachcroft Maternity Home, corner of Cook and Richardson Streets, to Mr. and Mrs. Ernest Edwards (nee Janet Homans), of Ucluelet, B.C., a son.

2 DEATHS

FREEMAN—On June 27, there passed at the home of her daughter, Mrs. J. C. Cameron, 1065 Moss Street, Mrs. Martha Elizabeth Freeman, widow of the late Judge Alfred A. Freeman. The late Mrs. Freeman was a native of Williamson County, Tennessee, aged ninety-three years, and a resident of this city for the past twenty years. She leaves to mourn her loss three daughters, Mrs. A. L. Koon, of Alameda, Cal., Mrs. J. W. Garner, of Washington, D.C., and Mrs. J. O. Cameron, of this city, two sons, Lincoln Freeman, of Kentucky, and E. E. Freeman, of Victoria, also fourteen grandchildren and eleven great-grandchildren. Funeral service will be held at the residence of her daughter, Mrs. J. O. Cameron, 1065 Moss Street, this afternoon at 3 o'clock, when the Rev. F. A. P. Chadwick, M.A., rector of St. John's Church, will conduct the service, and the remains will be laid to rest at the Royal Oak Burial Park.

McCOY—On June 27, at his late home, 1458 Beaconsfield Street, Rev. Joseph McCoy, M.A., D.D., in his seventy-ninth year, born in Hamilton, Ontario, and a resident of this city for the past twenty-five years. Deceased is survived by, besides his widow, two daughters and two sons, Mrs. W. A. Jameson, of Victoria, Mr. Oswald McCoy, of Edmonton, Mrs. S. J. Mitchell and Mr. Arthur McCoy, of this city. The remains are reposing at the above residence and funeral service will be held at Knox Presbyterian Church, Stanley Avenue, this afternoon, June 29, at 3:30 o'clock. Interment will be made in the family plot at Ross Bay Cemetery.

TAYLOR—On Sunday, June 26, at James Island, Esther Maud Taylor, aged forty-five years, wife of William Taylor. The late Mrs. Taylor was born in Bombay, India, and had resided on the Island for the past eleven years. She is mourned by her husband; also her mother and four sisters in England, and a brother in Australia. The funeral will take place from McCall Bros.' Funeral Home, corner of Johnson and Vancouver Streets, this (Wednesday) afternoon, at 3 o'clock. Mr. D. McKerracher will conduct the service, after which interment will be made at Royal Oak Burial Park.

6 FUNERAL DIRECTORS

SANDS FUNERAL CO.
Office and Chapel: 1812 Quadra Street
Phones 3304, 6089 and 7443L

THOMSON'S FUNERAL HOME
1625 Quadra Street
Phone 498 Night and Day

S. J. CURRY & SON
Funeral Directors—Licensed Embalmers
980 Quadra Street Phone 940

McCALL BROTHERS
"The Floral Funeral Home"
Johnson and Vancouver Sts. Phone 182

6 MONUMENTAL WORKS

J. MORTIMER & SON—STONE AND MONUMENTAL WORK. 750 Courtney Street. Phone 2802.

STEWART'S MONUMENTAL WORKS, Limited. Office and yard, corner May and Roberts Streets, near Cemetery. Phone 6417.

7 FLOWERS

7A FUNERAL DESIGNS

ARTISTIC FLORAL DESIGNERS, CORNER Picture Shop, View and Broad Sts. Phone 1250.

BROWN'S VICTORIA NURSERIES, LTD. Central Building, 612 View Street. LEADING FLORISTS. Artistic Designs of All Kinds at the Most Reasonable Prices. Phones 1269 and 313.

BALLANTYNE BROS. Cut Flowers and Designs. 630 Fort Street Phone 304. Greenhouses: North Quadra Street.

10 COMING EVENTS

AFTERNOON PARTNER COURT WHIST today 2:45, 1230 Government St., auspices Joint Rose Court, W.B.A.

ANOTHER BIG FRUIT PICKERS' DANCE, Wednesday, June 29, West Road Hall, 8 to 1. Big strawberry supper. Len Acres' orchestra.

A DELIGHTFUL DANCE IS HELD EVERY Wednesday and Saturday at Hamsterley Lakeside. Pitt's orchestra. 9:15 to 12:15. Hamsterley Lakeside.

ANNOUNCING A POPULAR NIGHT AT the popular resort. Dancing 9:15 to 12:15, Monday, July 4. Admission 25c. Hamsterley Lakeside. Pitt's orchestra.

A.O.F. BALLROOM—DANCE, JUNE 30, 9 to 12. Gentlemen 50c, ladies 25c.

DANCE THURSDAY NIGHT, ROYAL CANADIAN Naval Barracks. Dancing 8 to 1. Good orchestra. Ladies 25c, gents 50c.

DANCE OWING TO FRIDAY, JULY 1, being a public holiday the usual weekly dance at the Rex Theatre, Esquimalt, will be held Monday, July 4. Dancing 9 to 12. Music by the Rex Syncopators. Admission 50c and 25c.

DANCE AT CADBORO BAY, RICHARDS' Tea Rooms, Wednesdays and Saturdays. 8:30 p.m. Three-piece orchestra.

DANCE, LANOFORD LAKE TEA ROOMS, every Saturday, commencing May 28. Ward's orchestra. Bathing, fishing. Phone Belmont 4J.

DANCE, A.O.F. HALL, COURT NORTHERN Light, social dance committee will hold a Jubilee dance, Friday, July 1. Serpentine and balloon. Dancing 9 to 12. Admission 50c.

JUBILEE DANCE, PITT'S ORCHESTRA, 9:15 to 12:15 Hamsterley Lakeside, Friday, July 1.

I.O.L. WHIST DRIVE, ORANGE HALL, Wednesday, 29th, 8:30. Good prizes.

TENNIS PLAYERS—NOTICE

NEW BOARD TENNIS COURT at the Gorge for hire by the hour. Tickets at Tea Gardens.

REMEMBER ESQUIMALT CHAPTER, I. O. D. E., garden party at Hillhaven, Esquimalt Road, Wednesday, June 29, 3 p.m.

SONS OF CANADA MILITARY 500, WEDnesday. Good prizes. Door closes at 8:45 p.m. Admission 25c.

13 WANTED—MALE HELP

DON'T CRAWL THROUGH LIFE

AS a workman. Speed ahead as a tradesman. Get into the automotive trade. It's the big TRADE.

INTERNATIONAL ENGINEERING SCHOOLS
910 View Street Phone 7856
If at all, why not the best?

A YOUTH WANTED, 16 YEARS OR OLDER, to learn auto wrecking business. State height and weight, and wages $5 a week to start. Box 8967, Colonist.

COME TO CALIFORNIA TO LEARN ELECtrical or automotive trades. New law permits Canadians to enter America as students. Learn to earn big money in famous million-dollar school. Practical work on new equipment, supervised by expert instructors. Free employment service. Part-time jobs furnished. Write today for big free catalogue; state whether electrical or automotive. National Automotive and Electrical School, 4006 B.E. Figueroa Street, Los Angeles, California.

AUTOMOBILE ENGINEERING

CALL AND SEE US ABOUT THAT BOY OR young man learning a good, useful trade quickly at our real, live, up-to-date school, so he can be useful working in a shop. THE VICTORIA ENGINEERING INSTITUTE. Phone 552. 755 Broughton St.

EARN $10 TO $25 A WEEK IN YOUR SPARE time at home writing showcards. No canvassing or soliciting. We instruct you and supply you with work. Write today. The Meehanite Company, Limited, 24 Dominion Building, Toronto.

GOOD TEAMSTER, MUST BE GOOD FARM hand. A. J. Christy, Royal Oak.

OLD-ESTABLISHED LIFE INSURANCE Company, well-connected throughout Island, has opening for one more solicitor. Reply, in confidence, for appointment, to Box 8996, Colonist.

PARTNER FOR RIDING SCHOOL. MUST be competent horseman. Box 8029, Colonist.

RESPONSIBLE PARTY WANTED IN EVERY town to represent collection agency to take care of local reports, collections, etc.; good pay, no selling, experience unnecessary. Write at once enclosing large stamped addressed envelope for reply. Pacific Protective Association, 500 Pacific Block, Seattle, Wash.

WANTED—BOYS TO SELL DIAMOND Jubilee issue, Maclean's Magazine, out Thursday. Apply 910 Gordon St.

WINTERBURN'S SCHOOL FOR ENGINEERING, marine, stationary, internal-combustion, 331 Central Building, Victoria.

WILL EXCHANGE AUTOMOBILE FOR labor, fencing and rough carpenter work. P.O. Box 899, Victoria.

YOUTH WANTED, 17 OR 18, TO OPERATE gas pump. Apply today, Masters Motor Co., Ltd.

14 WANTED—FEMALE HELP

A ASSISTANT teacher wanted for our SPEEDWRITING system of shorthand and typewriting. Victoria Engineering Institute, 755 Broughton Street.

COOK GENERAL. APPLY MORNINGS, 329 Arnold Avenue. Phone 7199R.

COOK-GENERAL FOR SMALL FAMILY; good wages. Telephone 4252R.

EARN $10 TO $25 A WEEK IN YOUR SPARE time at home writing showcards. No canvassing or soliciting. We instruct you and supply you with work. Write today. The Meehanite Company, Limited, 24 Dominion Building, Toronto.

EXPERIENCED COOK-GENERAL FOR modern house near Duncan. 140. Mrs. Douglas Groves, Westholme.

MARCEL CURL, 35c; WEDNESDAYS, 35c. Haircutting, 35c. Victoria Hairdressing School, 114 Woolworth.

ROOM AND BOARD OFFERED STUDENT in return for services. Apply Box 8933, Colonist.

SUMMER SESSIONS

SPROTT-SHAW SCHOOL—Midsummer opening, Monday, July 4. Open all Summer. Special courses. Individual instructions. Jas. H. Beatty, manager.

SHAMPOOING, MARCELLING, PAPER curling, curling, haircutting, manicuring, at reduced prices. Phone 3560. B.C. School of Hairdressing, second floor Hayward Bldg.

VICTORIA HAIRDRESSING SCHOOL. Special Summer fees; thorough tuition. 104 Woolworth.

WANTED, FIRST WEEK OF JULY—COOK-general, daily, 10 to 8:30. Good wages. Phone 3480X, between 9 and 10 a.m. and 1 and 3 p.m.

WANTED BY WIDOWER—A MIDDLE-aged woman for light duties. Good home and small wages. Box 8021, Colonist.

WANTED—A WOMAN TO HELP IN COUNtry home. Phone 4304.

WANTED—RELIABLE GENERAL HELP FOR housework and cooking; no washing, small family, live in. 1026 Fairfield Road. Phone 3828L.

WANTED—GIRL OR MIDDLE-AGED woman for housework, country; good home and permanent position. Phone 2285L.

WANTED—REFINED LADY FOR COMpanion in return for good home. Phone 8290R.

WANTED—GOOD COOK FOR PRIVATE country hotel, Vancouver Island, by July 1; lady preferred. Box 8841, Colonist.

14A SALESLADIES AND AGENTS

MILLINERY SALESLADY WANTED. GOOD appearance and experienced only should apply. Box 8959, Colonist.

15 TEACHERS WANTED

DUNCAN HIGH SCHOOL—WANTED, MALE assistant teacher, capable of taking science up to junior matriculation standard. Applicants to state other special subjects, also age and whether interested in outdoor sports. James Grieg, Secretary.

16 AGENTS WANTED

HIGH-CLASS SALESMAN, MUST BE GOOD and rapid closer. Guaranteed unit proposition. Apply between 2 and 4 p.m., E. C. MacMicking, Hotel Cecil.

PORTRAIT AGENTS, WRITE FOR CATAlogue. United Art, Ltd., 4 Brunswick, Toronto.

SALESMEN TO DEMONSTRATE FULLY guaranteed product of unusual merit. Sales closed in ten minutes—every man a prospect. Write Nower Manufacturing Co., Toronto 3.

17 SITUATIONS WANTED—MALE

AN EXPERIENCED GROCERY CLERK, willing worker, desires employment. Has of own car if required for delivery. Moderate pay. Phone 7672L.

DAIRY HAND WANTS WORK. EXPERIenced milker. Write Box 9013, Colonist.

RETURNED MAN WANTS WORK, BUILDing, maintenance, all repairs, steamfitting, plumbing, elevators, electrical work; adaptable, handy; excellent references; so anywhere. Box 9044, Colonist.

17A PAINTERS AND DECORATORS

DECORATING, PAPERHANGING, TINTING. First-class work. Moderate prices. Thomas Allan. Phone 4377Y.

J. COMBER, PAINTING, PAPERHANGING and Kalsomining. Phone 5285L.

17C CARPENTERS AND CONTRACTORS

ALTERATIONS, GARAGES, FENCES BUILT, roofs repaired. All work guaranteed. Phone 7304L1.

ALTERATIONS—ROOFS, REPAIRS, GARages and fences built. Phone 8142L. 1707 Lee Avenue.

IF YOU WANT A CARPENTER, PHONE Secretary of local union, 817.

SHINGLING, ROOF WORK, PAINTING, Kalsomining. Estimates free. Phone 980. Larcock.

SMITH, 4731R. STORE, OFFICE FITTER. Alterations, bungalows, Summer cottages, garages.

17E GARDENERS

EXPERIENCED GARDENER WANTS THREE gardens, one day a week at each; 35 cents an hour. Box 8947, Colonist.

GARDENER (ENGLISH), INSIDE AND OUT. F. Hickman, Cambria Rooms, Vancouver, B.C.

LAWNS CUT, HEDGES TRIMMED, BY hour or day. Phone 7284L.

18 SITUATIONS WANTED—FEMALE

CAPABLE ENGLISH MAID DESIRES POSITION as housemaid or companion-help. Box 9023, Colonist.

CLEAN RELIABLE WOMAN WITH 2-YEAR-old boy wants to assist with children and do general housework. Box 9012, Colonist.

REFINED ENGLISH GIRL WOULD LIKE care of one or two young children, whole or part time. Phone 6766Y2.

REFINED EDUCATED OLD COUNTRY woman desires position, housekeeper to elderly couple, widower or bachelor. Good cook; reliable and capable. Phone 4308R, between 12:30 and 1:30 p.m.

WANTED—POSITION IN DOCTOR'S, DENtist's or business office, by young woman for afternoons. Box 9073, Colonist.

WELL-EDUCATED ENGLISHWOMAN REquires morning work, clerical or light domestic duties, thoroughly understands children. Phone 6215L.

21 PERSONAL

A GOOD IDEA! WHY NOT HIRE A pianist for your next party or dance? Phone 251L.

ASTHMA, PARALYSIS, ST. VITUS DANCE, constipation, nerves, backaches, etc., cured by latest drugless methods. For appointments, phone 5786L.

CRYSTAL GARDEN FOR A SWIM. HALF price if you are a member of the Y.M.S.C. Tickets at Royal Dairy, Beehive, Wenger's and McMartin's, seniors, 41; juniors, 60c.

CAN WE HELP YOU? IF YOU ARE LOOKing for a stenographer or position, our free employment service is at your disposal. United Typewriter Co., Ltd., 706 Fort Street. Phone 4768.

IF YOUR WATCH DOES NOT GIVE SATISfaction, bring it to the Watch Bench, Brown Block, Broad Street. Malmgrens, $1; cleaning, $1. Work guaranteed. Opp. Spencer's.

LADY WOULD TAKE CHARGE CHILDREN, preferably house near beach and car. Phone 4447R.

MARCELLING AND HAIRCUTTING IN your own home by experienced operator. Phone 4081R1.

MARCEL AND CURL, 50c; WATER WAVE, 50c; haircutting, 35c. The Society Beauty Parlor, 101-3 Hibben-Bone Bldg. Phone 5248.

MISCLE STRAPPING, FACE MASSAGE, artistic hairdressing. Silhouette Beauty Shoppe, 745 Yates Street. Phone 3867.

MARCELLING AND HAIRCUTTING IN your home or mine. Phone 3398L.

MARCEL OR WATER WAVE, BEAVER Barber Shop, Fernwood. Phone 518.

SILK THE NEW CHANDLER FOUR-DOOR Sedan, $1,595, delivered Victoria. Eve Bros., Ltd., Fort and Quadra.

SAFETY RAZORS RESHARPENED, 25c and 35c per dozen. China repaired. 733 Fort Street.

TENNIS LESSONS GIVEN. TERMS VERY moderate. Further particulars, phone 5762Y.

22 TO EXCHANGE

ELECTRIC STOVE AND COAL HEATER, with coil for coal range. Phone 5036L2.

ELECTRIC WASHER AND PHONOGRAPH for good high-grade piano. Phone 7043X.

GENTLEMAN'S COUNTRY HOME, WITH thirty acres, out eight miles; modern seven-room house, with hot water heating, large fireplace and large living-rooms; fine view, some fruit, fine garden and lawn. Will trade for home in city or Oak Bay. Value $10,500.

SEVERAL PRAIRIE FARMS FOR VICTORIA property.

VANCOUVER APARTMENTS FOR VICtoria property. Value $50,000.

FIVE ACRES AND FOUR-ROOM COTTAGE, near Qualicum, for a good motor car. Value $550.

ALDER & SONS, LTD.
616 Broughton St. Phone 3016

GORDON HEAD WATERFRONTAGE OVER 4 acres, with city water and light available. Will sell or consider any reasonable exchange in Victoria, Vancouver or Prairie property.

J. N. HOLLAND
308 Pemberton Block

MODERN 5-ROOM HOUSE ¼ ACRE CULtivated land. Mt. Tolmie; clear title. Wants small Victoria home in good locality. Andrews Realty. Phone 3736.

SALE—PONY, GOVERNESS CART, HARness; sell or exchange 25 acres, six-mile circle. Box 8936, Colonist. Market Place Stall 32.

WANTED—TO EXCHANGE NICE HOME on Shelbourne Street, 1 acre in nice garden, for a few acres and home, with bath, in Saanich; near Brentwood preferred. V.I. Realty Co., 1336 Broad St. Phone 1745.

WILL EXCHANGE RESIDENTIAL PROPerty at Toronto, valued up to $30,000, for Victoria property. For particulars, apply Box 8989, Colonist.

78 ACRES, WITH NEW 4-ROOM HOUSE, all necessary outbuildings; 10 acres cultivated; clear title; for house valued up to $2,500. Also several 160-acre farms, Alberta and Saskatchewan, to trade on houses. W. J. Offiland & Co., 1305 Douglas St.

7-ROOMED HOME, MODERN; 2¼ ACRES IN O cultivation; on good paved road at Prospect Lake; for 4-roomed house, modern, around $1,000. In Victoria. V.I. Realty Co., 1336 Broad St.

10 ACRES, 5-MILE CIRCLE, WELL fenced, good house, garage and buildings; some good timber; splendid poultry and fox farm. Trade for home closer in. P. P. Rigg, 304 Pemberton Bldg.

23 EDUCATIONAL

B.C. DRAMATIC SCHOOL, JULY 3. SPECial recital for American Drama League visitors.

COLLEGE GRADUATES. INTENSIVE courses. Special vacation rates. New Era Business School. 2892.

To Out-of-Town Subscribers

Out-of-town subscribers who wish to answer advertisements in which only the telephone number of the advertiser is given, may mail their replies to The Colonist and The Colonist will communicate such replies to the advertiser.

23 EDUCATIONAL (Continued)

SPEEDWRITING

LEARN THIS EASY SYSTEM OF SHORThand in a few weeks' study. Summer classes now enrolling.

VICTORIA ENGINEERING INSTITUTE
Phone 552 755 Broughton St.

SHORTHAND SCHOOL, 1011 GOVERNMENT Street. Business subjects; thorough tuition. E. A. MacMillan, principal. Phone 374.

SPROTT-SHAW SCHOOL, AFFILIATED with the Business Educators' Association of Canada. Courses include Commercial, Secretarial, Collegiate, Preparatory, Radiotelegraphy. Day School, Night School. Telephone 28 for prospectus. Jas. H. Beatty, managing director.

SUMMER SESSIONS

SPROTT-SHAW SCHOOL—Midsummer opening, Monday, July 4. Open all Summer. Special courses. Individual instructions. Jas. H. Beatty, manager.

TUITION, MATRIC., ETC., BY M.A. medalist. Moderate. J. J. McLoughlin. 3584O.

VICTORIA SCHOOL OF EXPRESSION. Mrs. Wilfrid Ord. Open air Summer course commences June 27. Phone 329 or 4313Y.

24 MUSIC

BANJO, MANDOLIN, GUITAR AND ALL stringed instruments taught by W. G. Plowright, 1114 Broad Street. Phone 1052. Res. phone, 1111Y1. Hours, 1 to 8 p.m., except Saturdays.

24A PIANO

HENRY McCLEARY, A.T.C.L., TEACHER; diploma, piano and singing. Phone 4311R.

MISS FOX, TEACHER OF PIANO. LESSONS at pupils' homes. Phone 8260L.

24B VIOLIN

ERNEST SEMPLE, VIOLINIST AND Teacher. Phones: Studio, 2647; and Res. 2199.

25 DANCING

VICTORIA STUDIO OF DANCING. Stocker Building. Miss Farrington. Phone 8116, after 2.

28 DRESSMAKING

AN EXPERIENCED DRESSMAKER: WORK by the day. Phone 3730L.

AN EXPERIENCED DRESSMAKER. PHONE 4294R.

MRS. C. STUART (LATE LONDON, ENG.), High-class dressmaking. 745 Yates.

29 LOST AND FOUND

FOUND—SMALL BOAT. PHONE 5376R.

LOST—LADY'S SUEDE PURSE, IN METROpolitan Church, at wedding Tuesday evening. Finder please phone 6401.

LOST—CAT, 1305 JOHNSON. 4765Y. PLEASE return to office.

LOST—LADY'S PURSE, ON EAST SAANICH Road, May 29. Box 8061, Colonist.

LOST—ON MONDAY, A WALLET CONtaining three 20-dollar bills and one 5-dollar bill, with driver's licence and auto club membership ticket. Return to New Method Laundry, 947 North Park St. Reward.

LOST—BLACK POCKETBOOK CONTAINing sum of money, driver's licence and bank book bearing name of J. Fleming. Phone 1717. Reward.

LOST — TUESDAY MORNING, SMALL bundle of laundry on Quadra Street. Please phone Scutt, 809.

LOST—IN OR NEAR VICTORIA, AUTO spare tire. Hartley, Lake Hill P.O.

LOST—BETWEEN BALMORAL AND MASON, silver bar pin, 1 stone in centre; keepsake. Finder please return 1139 Mason St. Reward.

LOST—MILKMAN'S ROUTE BOOK. FINDER please return to Joseph Rogers, Glanfeod Avenue, Saanich, R.M.D. No. 3.

LOST—GREY PERSIAN CAT, FROM 1205 Johnson Street, Monday, June 27. Any person knowing its whereabouts kindly phone 4765Y. Reward.

LOST—INSIDE LADY'S SATCHEL, GOLD watch with name engraved on back. Reward. Goddfrey, phone 2772R.

LOST — BROWN WALLET, BETWEEN Butchart's Gardens and New England Cafe. Reward. Box 9022, Colonist.

LOST—A MALTESE DOG. FINDER PLEASE phone 8928L.

LOST—ROWBOAT, PAINTED GREY, NO. 8 on stern. Reward. Log Cabin, Qualicum Beach.

LOST—MILKMAN'S ROUTE BOOK. FINDER please return to Joseph Rogers, Glanfeod Avenue, Saanich, R.M.D. No. 3.

LOST—A WRIST WATCH, SUNDAY, ON Burnside or Helmcken Road. Finder phone Coloquitz 42R.

LOST—LAST FRIDAY, GENT'S BLUE VEST. Finder please phone 1041. Reward.

LOST—BETWEEN MONTEREY AVE. AND Oak Bay Hotel, parcel containing lady's beaded bag. Finder will be rewarded on returning same to Oak Bar Hotel.

STRAYED FROM 1894 FORT, BLACK Scotch terrier; answers to "Tinker." Phone 2808. Reward.

30 TIMBER

CROWN GRANT AND LICENSED TIMBER for sale. Cruisers' reports and estimates furnished, with topographical maps. Lee brokers, Gledwood & Lewis, Ltd., 117-118 Pemberton Building.

RYAN, McINTOSH, HIBBERSON, BLAIR & TIMBER CO., LTD. TIMBER CRUISERS, VALUATORS AND CONSULTING ENGINEERS. Timber for sale in large or small tracts. Crown grant or licence, in any part of the Province. 701-708 BELMONT HOUSE, VICTORIA.

WANTED—TIMBER, SMALL TRACT, FROM 500,000 to one and half million feet. Write Box 8817, Colonist.

31 MONEY TO LOAN

AGREEMENTS FOR SALE AND MORTgages purchased. Money to loan. Peet & Manser, Barristers, Bank of Nova Scotia Building, Victoria.

MONEY TO LOAN—WE HAVE 7 AND 7½ first mortgage funds to loan on good security. Douglas, Mackay & Co. (Victoria), Ltd., 1314 Broad St. Phone 817.

MONEY TO LOAN ON RESIDENTIAL, farm and business property at current rates of interest. Amounts ranging from $350 upwards. P. R. Brown & Sons, Ltd., 1112 Broad St. Phone 1016.

MONEY TO LOAN ON FIRST MORTGAGES

WE have money in hand to loan on First Mortgages at 7½ % and 8%. See our Mortgage Department for further information.

PEMBERTON & SON
625 Fort Street Victoria, B.C.
78—Phone—388

MONEY TO LOAN
ON IMPROVED REAL ESTATE SECURITY AT CURRENT RATE OF INTEREST

SWINERTON & MUSGRAVE, LTD.
640 FORT STREET

MORTGAGE MONEY
On Improved City and District Property at Lowest Rates
HEISTERMAN, FORMAN & CO.
608 View Street Phone 65

$2000 OR LESS TO LEND at 8%, ON good security. Box 9063, Colonist.

37 MISCELLANEOUS

ALL YOUR TRASH WILL BRING YOU cash, such as rags, bottles, also tools, stoves, furniture, or anything else. We call anywhere and pay best prices. Phone 8188.

SHAWNIGAN LAKE FREIGHT. PHONE 7562X.

SAFETY RAZOR BLADES RESHARPENED. Single edge, 25c; double edge, 25c per doz. Peden Brothers, 1416 Douglas. Phone 817.

SAWS, ALL KINDS, FILED, SET, GUMMED, etc. Phone W. Emery, 1847 Gladstone Ave.

38 TO RENT—MISCELLANEOUS

FOR RENT—VACANT LOT, 50x100, ON Government St. Good factory site, or corner corner. Would consider a ground rental. Apply to D. Fraser, Colonist Office.

FOR RENT—BUILDING, 50x100, 2 FLOORS and basement, suitable for wholesale house or warehouse. Reasonable rent. Box 7012, Colonist.

STORE, WITH 4-ROOM HOUSE ATTACHED, suitable for hardware, cleaning and pressing shop; good district. Phone 3243L. 2121 Cadboro Bay Road.

40 FOR SALE—MISCELLANEOUS

40B CLOTHING, FURS, SHOES, ETC.

GENTS WHITE FLANNEL PANTS, GOLF stockings, pyjama suits, cricket shirts, suits, shoes, etc. Mrs. Jowitt, 231 Fort St.

LADY'S WHITE FOX FUR, EVENING AND afternoon gowns, ladies' Spring suits and coats. Mrs. Jowitt, 631 Fort St.

40D FURNITURE

AN OAK DINING SUITE, COMPRISING buffet, eight feet extension table, and full set leather-seat diners, all for $89. British Furniture Mart, 745-747 Fort Street.

EXTRA SPECIAL CARPET, 9 FT. x 21 FT., black ground with pretty design. This carpet is new, very heavy, extra quality. Also small one, 8 ft. x 6 ft. 6 in., same color and design. Island Window & Carpet Cln. Co., 917 Fort St. Phone 3815.

FURNITURE 4-ROOM BUNGALOW, NEW condition. No dealers. House for rent. Phone 6876L.

HEAVY FUMED OAK MORRIS CHAIR, AT $11.50; good tapestry couch, $12.50; writing desk, $9.00. British Furniture Mart, 745-747 Fort Street.

MUSIC CABINET, MAHOGANY, LIKE NEW; bargain, $14.50. Island Exchange, 736 Fort Street.

MAHOGANY WRITING TABLE FOR $15. British Furniture Mart, 745-747 Fort St.

PEDESTAL DINING TABLE AND 8 DINERS, in fumed finish, $39. British Furniture Mart, 745-747 Fort Street.

REFRIGERATOR, SOLID OAK, ENAMELLED lined, cost new $150; in A1 order, a snap, $50. Island Exchange, 736 Fort Street.

SNAP—F.O. SETTEE, WITH TAPESTRY upholstered spring seat, as new, only $15. Oddy's, 1813 Douglas St.

WE SELL TO SATISFY
British Furniture Mart 745-747 Fort St.

40E MUSICAL INSTRUMENTS

AMERICAN ORGAN, $25; TROMBONE, $12.50. C melody saxophone, $95; 'cello, $50; Dodd violin bow, $12. Hickling, 741 Pandora.

WHALEY-ROYCE PIANO, COIL SPRING beds, sectional bookcase, kitchen range, wicker and other furniture. Phone 1345R, mornings and evenings.

40K BICYCLES AND MOTORCYCLES

BICYCLES, $7.50 TO $27.50. VICTORY Cycle Works, 841 Johnson St.

IT pays to ride—Get a Perfect bicycle. Sold on terms, $5 monthly. Peden Brothers, 1416 Douglas. Phone 817.

SNAP—1923 INDIAN CHIEF 74, overhauled, and has good tires; $175. Only needs paint. See it. R. Shanks & Sons, 919 Fort St. Sole Indian dealers.

TRY THIS FOR CHEAP TRANSPORTATION. 1922 Indian, side-car outfit, has all extras, and is in good shape. See it. R. Shanks & Sons, 919 Fort St.

40L STOVES AND RANGES

CAMP STOVES, FROM $2.75. PERFECTION and Florence oil stoves. Carter's Stove Store, 822 Fort St. Phone 3163 or 1628.

RANGES REPAIRED AND FURNACES overhauled, July and August, at special prices. B.C. Hardware, 712 Fort Street.

RANGE SNAPS—8 REBUILT AND GUARANteed. B.C. Hardware, 716 Fort St.

SOUTHALL Stove Store, 753 Fort Street. Monarch and Majestic ranges, slightly used, polished tops. We install. If it's your range, see us.

40M GOAT DAIRIES

GOAT'S MILK, 10c PT. PHONE 7478R. Burton's Goat Dairy.

40X MISCELLANEOUS

A MULTIGRAPH EQUIPMENT. BARGAIN for $110 cash, or $126 on terms to responsible party. There is double the amount of type that usually comes with new machine, making it possible to do two-page work. Apply 24 Winch Bldg., City.

ALUMINUMWARE, DISHES, FURNITURE, rugs, excellent condition. Box 6245, Colonist.

BARGAIN—SINGER HAND SEWING MAchine, in perfect running order, only $15. Oddy's, 1813 Douglas St.

BOOKS! BOOKS! BOOKS! THOUSANDS TO select from at British Furniture Mart, 745-747 Fort Street.

BABY CARRIAGE WORKS, 643 FORT ST. Phone 4616R. English buggies from $20. Best selection in town. We make and repair.

ENGLISH LEATHER BAGS, WARDROBE trunk, two excellent tennis racquets, two refrigerators. Mrs. Jowitt, 231 Fort St.

ELECTRIC SEWING MACHINE, SPECIAL, only $49.50. 718 Yates.

ELECTRIC STOVE, ALSO COAL HEATER with coil. Phone 5038L2.

FOR SALE—MASSEY-HARRIS MOWING machine. H. Clark, Otter Point, R.M.D. No. 3.

FOR SALE—HAMMOCK-COUCH, SWING, garden seat, complete for furnishing. At Maynard's Auction Rooms, Wednesday morning, 11 o'clock.

FOR SALE—ENGLISH COT, HIGH CHAIR, sewing machine, bed. Phone 4313Y.

FIFTEEN USED SEWING MACHINES, ALL prices. 716 Yates.

FOR SALE—GOOD GRAMOPHONES, $4.75; 10-inch double records, 20c; postcard camera, $12.50; 12-gauge hammerless shotgun, $37.50; rifle, .22 repeater, $9.75; double-row accordion, $12.50; microscope, $4.75; field glasses, $3.75; set of chemistry, $4.75; violins, $7.50; two-cell flashlights, 85c; carbide pit lamps, $1.75; late style shell spectacles, $1 and up; night, $2.75; gold-filled spectacles, $1.75; outer lens, new, $1.45; inner lubes, new, 85c; bicycles, $7.50 and $8.75. Jacob Aaronson's New and Second-Hand Store, 581 Johnson Street, four doors below Government Street. Phone 735.

GOAT'S milk delivered in Oak Bay and district. C. W. Devin. Phone 7567X.

MALLEABLE STEEL RANGE, $2 PER WEEK. Phone 4688. 716 Pandora, removed from 1424 Douglas Street.

OAK CABINET GRAMOPHONE WITH records, 84 selections, in first-class condition; the lot for $45. Also lounge, in good condition, $10. Phone 7363L.

SEE THE NEW CHANDLER FOUR-DOOR Sedan, $1,695, delivered Victoria. Eve Bros., Ltd., Fort and Quadra.

STEEL SAFE, 6-IN WALLS, DEPTH 2 FT., width 3 ft. 2 in. and 3 ft. 5 in. high; splendid order. $100. Island Exchange, 739 Fort Street.

TYPEWRITER, REMINGTON, No. 10, LONG carriage, guaranteed in perfect order; a real bargain, $35. Island Exchange, 739 Fort Street.

TENTS FOR SALE. CALL AT RAYMOND'S Wharf, C.P.

USED DOORS, WINDOWS, ETC., FOR SALE cheap. Phone 7100R, between 5 and 7.

USED TENTS, ALL SIZES, GOOD CONDItion, cheap. 566 Johnson St. Phone 2671.

WARDROBE TRUNK, LATEST DESIGN, IN first-class condition; bargain, $17.50. Island Exchange, 736 Fort Street.

9 POUNDS OF SCOTCH AND BUDWEISER malt, ¼ lb. hops, 3 lbs. Demerara sugar, 1 yeast cake—all for $1, delivered anywhere. Hill's Grocery. Phone 137 or 138.

46 WANTED MISCELLANEOUS

ABSOLUTELY BEST PRICES

A Mart for Busy Readers--House and Business Property for Sale and Exchange

64 UNFURNISHED HOUSES TO RENT
(Continued)

$30—MODERN 7-ROOM SEMI-BUNGALOW, at 2888 Glenwood Rd.: 3 bedrooms, good furnace, 3-piece bathroom. See exclusive agents, Victoria Realty Co., 618 View St. Phone 3038.

58 WANTED TO RENT—UNFUR-

WANTED TO RENT (NO CHILDREN), with option to purchase, modern 4 or 5-room bungalow, with garage. Reply, stating rent, location and price, to "Advertiser," P.O. Box 874, city.

WANTED—YEARLY LEASE OF HOUSE IN Oak Bay district, 3 bedrooms, garage, from Sept. 1st. Box 8918, Colonist.

61 SUMMER RESORTS

PATRICIA BAY
A FEW DESIRABLE DOUBLE LOTS FOR YOUR SUMMER CAMP AT $800.
SPARLING
AT DEEP COVE TEL. SIDNEY 1887

AT OAK BAY—SEACREST CHATEAU. A family hotel. American plan, on Beach Drive across from golf links; private beach, with two acres beautiful rock gardens; wonderful scenery; exclusive, restful rooms or suites at reasonable rates. Phone 3425 or 3943.

A WELL-FURNISHED COTTAGE, BRENTwood Bay, close to beach, for July and August. Wallace & Archer, V.I. Realty, Broad Street. Phone 1145.

BUENA VISTA HOTEL, COWICHAN BAY now open. Also camp site. Meals, rowboats, fishing, etc. Terms reasonable. P. Saunders, Prop.

CORDOVA BAY — FOR RENT — WATERfront cottage, 4 rooms, furnished, garage, July, August and September. Phone 4532.

CADBORO BAY—FURNISHED COTTAGES, camps, camp sites. Richards. Ph. 5297R1.

CADBORO BAY—FURNISHED TENT, WITH conveniences for cooking, or will board. 7909Y2.

CADBORO BAY—COMFORTABLE DOUBLE bedroom and sitting-room, good board; cream, fresh fruit and vegetables, chicken; moderate terms. Phone 7909Y2.

FURNISHED CAMP TO RENT AT CADboro Bay, July or August. Phone 6301Y.

FOR RENT—THREE-ROOMED FURNISHED cottage, Dumas Ave., Cordova Bay. Telephone 5846L.

ELK HOTEL, COMOX BAY, V.I.—A CHARMing country inn off the beaten track. Golf, fish, bathe, boat, and play tennis to your heart's content, or rest peacefully amid beautiful surroundings. Come once!

FOR SALE—SIX-ROOM COTTAGE, FURnished, on lot, 72 ft. frontage on Langford Lake and Island Highway. Snap, $1,350. Apply W. Patterson, Chrysler Garage, Yates Street.

FOR SALE — LANGFORD LAKE, LEIGH Road — Four-roomed house, furnished, sleeping porch; nice beach, boat; fenced; city water. Phone 4330Y.

FOR RENT—UNFURNISHED TENT ON waterfront, Cadboro Bay, for season. Phone 4604X.

FULFORD HARBOR — "THE WHITE House," beautiful Salt Spring Island resort. Boating, bathing, fishing, tennis. $3 per day; $18 per week. Special rates for children.

HARBOR HOUSE HOTEL, GANGES HARbor. An ideal spot to spend a holiday. Bathing, boating, fishing, tennis, billiards (good table). Terms moderate.

LARGE BELL TENT AND THREE FOLDING cots for rent. Phone 5497L.

SHAWNIGAN LAKE
SUMMER COTTAGE, 100 FEET FRONTAGE on lake, with beach; 4 rooms, large veranda, camping furniture. A real pick-up for $1,200.
MILL BAY
WATERFRONTAGE AND NICE BEACH, 5 large lots. Ideal site for home. All-year-round boating, swimming and fishing. Lots of spring water. Price $3,500 or offer.
CROSS & CO.
Belmont House Opposite P.O.

SPEND A PEACEFUL HOLIDAY AT WOODside Farm, Sooke, V.I., B.C. Excellent food, private beach, tennis, riding. Moderate terms. Apply to Mrs. A. Gillin.

SHAWNIGAN LAKE, FURNISHED HOUSE: Prospect Lake, furnished house. Phone 4948R, mornings.

SASEENOS WATERFRONT — FURNISHED shack to rent, with or without board. C. B. Schreiber, R.R. 3, Victoria.

THE CHALET, ON BEAUTIFUL CAMERON Lake, Vancouver Island. Peaceful and restful. Headquarters for Mt. Arrowsmith. Excellent cuisine, modern. Boating, fishing, hiking. Daily train, except Sunday. Daily stage. Lona-distance telephone. Apply Mrs. Monks.

4-ROOMED WATERFRONT COTTAGE, VERanda, bathing hut, fully furnished, for Summer months. Apply J. Hepworth, Cliffside, E. & N. Railway.

61A COTTAGES AND CAMPSITES

BEAUTIFULLY SITUATED COTTAGE TO rent, completely furnished, accommodation for 4 or 5, private beach, excellent bathing and boating. Mrs. Greenwood, Sascenos, R.M.D. 3, Victoria.

DEEP COVE—MODERN HOUSE, BEAUTIfully situated, receives paying guests at $3 per day. Good table. Boating, fishing. Blackwood, c/o R. Jackson, R.M. 31, Sidney.

LANGFORD LAKE SNAP—75-FT. WATERfront lot (with sand beach), on Island Highway, with new house, including furniture, for a cash sale, $1,200. Apply to Wm. Patterson, Chrysler Garage, Yates Street. Phone 118.

SUMMER CAMP FOR SCHOOLBOYS, ON Galiano Island. Boating, bathing, fishing. Careful supervision. Mrs. Rae.

TO RENT—FURNISHED HOUSE ON LANGford Lake. Phone 5105L.

TO LET—FOR SUMMER MONTHS, TWO well built log cabins, partly furnished, also camping site, Metchosin district, bathing on spot, boating, tennis, good beach, stages and mail daily. Phone Belmont 37P.

63 POULTRY AND LIVESTOCK

63A POULTRY AND SUPPLIES

BEST PRICES PAID FOR POULTRY. SEAview Poultry Farm, 423 Dallas Road. Phone 6960.

15 YEARLING LEGHORNS AND ANCONAS, laying, $1.50 each. 3107 Shelbourne St., cor. Hillside. Phone 432.

63B HORSES

SADDLE HORSES BOUGHT, SOLD, boarded, reasonable rates. Dalhousie Stables, Willows.

WANTED—A HORSE FOR LIGHT FARM work. Must be cheap and quiet. Phone 3558L.

63C CATTLE

FOR SALE—FAT BULL, FAT HEIFER; Holstein cow, 5 gallons, due Oct. 5, fat beef cow. Shepherd, 2821 Cosworth Road.

FOR SALE—PUREBRED JERSEY COWS. Apply Alex. Gillespie, Glenairley Farm, East Sooke.

FOR SALE—JERSEY BULL CALF, FROM champion stock, price $40, or will exchange for sheep. Apply Bradstock, Burnside Road. Phone Keatine 39G.

WANTED TO BUY—ONE OR TWO JERSEY cows, fresh or coming due. Apply Box 9005, Colonist.

63D SHEEP

OXFORD DOWN RAM LAMBS FOR SALE. A. J. Christy, Royal Oak.

63E GOATS

FOR SALE—3 GOATS, GIVING 4 QUARTS each; 1 goat, giving 3 quarts; 3 kids. Stevenson, far end Shelbourne St. Phone 34M.

63F DOGS

AT STUD—WIRE FOX TERRIER, ULIDIA Fracas, 47877; nothing better. Second Kennels fox terrier and Scottie pups for sale. 3287 Quadra Street. Phone 4538R.

BEAUTIFUL SPITZ PUPPIES, BEST bred and easily trained. Male $15, female $5. Phone 9881.

CHAMPION SCOTTISH TERRIER, "ELLWYN Chief," at stud. F. Dodsworth, 1745 Lee Avenue.

FOR SALE—BLACK-COATED ENGLISH RETriever puppy. Phone 5535L.

63G CATS

FOR SALE—PUREBRED PERSIAN KITtens, 8 weeks old. Phone 2857R.

SIAMESE KITTENS, BORN APRIL. MALES, $10; females, $15. Parse Rabbitry, Brentwood Bay, V.I., B.C.

63H RABBITS

WANTED—WHITE FLEMISH DOES. MUST be standard, 11 lbs. and over, pedigreed stock. Also a few bucks, all over 7 months. Phone 3731R1. 3626 Saanich Road.

63I MISCELLANEOUS

FOR SALE—8 ACRES STANDING GRASS. Rampling, R.M.D. 1, Metchosin, near church.

63 POULTRY AND LIVESTOCK
(Continued)

FOR SALE — GOOD SINGLE WAGON, three-inch tires, box, etc., complete, $60. Apply A. C. Armour, Old West Road, Royal Oak.

TWENTY FLYING HOMER PIGEONS FOR sale; prize birds. 1039 Pandora Avenue.

YOUNG PIGS FOR SALE. WHITE CEDAR Hill Rd. and Rowan St.

65 AUTOMOBILES

FOR EXCHANGE—A 7-PASSENGER TOURing car, in A1 shape, for household furniture or piano. Private. Box 7688, Colonist.

66A FOR SALE

AUTOS and PARTS at JUNKIE'S, 827 VIEW STREET
AXLES, generators, starters, gears, magnetos, wheels, batteries, carburetors, vacuum tanks, tires, tubes and rims. Engines from $25 up.
TRUCK PARTS for 2-ton Giant, Republic, Federal, Maxwell, Commerce, 2-ton worm rear-ends. Solid tires and wheels.
CAR SNAPS—Cadillac 8 chassis, $350. Cadillac, 4-pass., model 57, $750. Hudson speedster, $750. Hudson, 7-pass., $350. Cadillac 8, model 55, $500.

BARGAIN—STAR TOURING, EXCELLENT condition. Phone 6810L.

CHEVROLET TOURING, LATE 23 MODEL; paint and engine excellent; spotlight, etc.; good tires. $315. Owner leaving town. Phone 1345R.

ABSOLUTE BARGAINS IN AUTOS
CHEV., 1924, 4-door sedan, new full balloon tires, new battery, new Duco paint; the last word in a small closed car; below list at $595. Hup model R roadster, new paint, etc., runs good, $395. Hudson 7-0 1920 speedster, new piston rings, crown gear; a knockout at $350. Ford touring, 1923; real value at $225. Cadillac "57" seven-passenger; really in good condition; $425. Parts to fit all makes at painless prices.
W. FRANK CAMERON AUTO WRECKING
949-953 View St. Phone 1585

FOR SALE—STUDEBAKER CAR, SPECIAL "6," 5h first-class shape. Phone 4784L.

FOR Sale—1921 Ford delivery. A snap for cash. Phone 270 Louis Nelson's Garage.

FEDERAL trucks. Cameron Motor Co., local distributors, 944 Fort St. Phone 4622.

IF you want to sel your car, see Cliff. Cameron, 1925 Douglas.

McLAUGHLIN 1923 MODEL MASTER SIX seven-passenger touring, in perfect running order; complete with road light, automatic swipe, rear-view mirror, two spare tires and rims, etc. A bargain for $850. Phone 5984L1.

OVERLAND, LATE 1922, A1 MECHANIically; new top. Phone 7391Y.

SNAP—1924 MODEL 6-CYLINDER TOURING car, all in good condition, $375. Would consider trade for small coupe or roadster. Box 8552, Colonist.

STUTZ ROADSTER, 1924 MODEL, SPLENdid condition, two spare tires; $1,300, to close an estate. Room 228, Pemberton Bldg.

USED tires for sale, all sizes. Tire and tube repairing and retreading. Douglas Tire Shop, 2642 Douglas Street. Phone 2241.

VALUES FOR JUBILEE WEEK

63 VICTORIANS have purchased guaranteed, reconditioned used Ford cars from us to date THIS MONTH. Visit our display and choose your car. Condition, appearance and price cannot be equalled in Victoria.

TOURING car, in good running order, for	$25
TOURING car, overhauled motor, new rear-end, new top, four new tires, now	$175
1925 TOURING, original finish, four new tires	$325
1926 TOURING, equipped with five balloon tires. Real value at	$450
COUPE, sasebrush lacquer finish, five balloon tires; now	$455
1926 COUPE, equipped with bumpers, bumperettes, five balloon tires. This week	$540
TUDOR SEDAN, overhauled, fitted with four new tires, two-tone finish; now	$340
TUDOR SEDAN, good running order, to go for	$215
1924 CLOSED PANEL DELIVERY, in excellent running order, now	$265
TRUCKS from $100 to	$275

NATIONAL MOTOR CO., LIMITED
831 Yates Street Phone 4906

GOOD VALUES

1926 PONTIAC Coach, in splendid condition	$900
1925 FORD Coupe, excellent order	$475
1923 CHEV. Touring. See this at	$325
1923 STUDEBAKER Light Six. Bargain at	$600
DODGE Touring, good tires, mechanically A1, for only	$150

McRAE, MELDRAM MOTORS, LTD
Phone 1693 933 Yates Street

BUY HERE WITH CONFIDENCE
A Used Car Is No Better Than the Firm You Do Business With

CHEVROLET TOURING	$75
FORD TOURING, mechanically perfect, many extras	$250
HUDSON SUPER-SIX TOURING	$585
STUDEBAKER LIGHT SIX TOURING, splendid condition	$700
JEWETT DE LUXE SEDAN	$1550
WILLYS-KNIGHT SEDAN, MODEL 70	$1885

NEW 1927 CHEVROLET TOURING. This car has never been registered.

PLIMLEY'S USED CAR STORE
Broughton Street Yates Street
Phone 697 Phone 118

JAMESON MOTORS LIMITED
GUARANTEED USED CARS
Our used cars are always in first-class condition, and our prices are lower than elsewhere.

McLAUGHLIN-BUICK MASTER SIX 3-door sedan, in perfect condition	$1745
McLAUGHLIN BUICK MASTER SIX touring, good battery, tires practically new. For only	$695
McLAUGHLIN-BUICK MASTER SIX touring, in good order	$345
NASH ADVANCE SIX SEDAN, in beautiful condition	$1195

OPEN EVENINGS
JAMESON MOTORS, LIMITED
740 Broughton St. Phone 2246

OVER THE HILLS AND FAR AWAY
CAREFREE HAPPY
IN ONE OF OUR BARGAIN USED CARS
EXAMPLE
—AMONGST OTHERS—
STUDEBAKER Special Touring, with new tires and refinished, a car with a market value of $850; going at $465

A. W. CARTER, LIMITED
Hudson Super-Six and Essex Super-Six
815 Courtney Street Phone 846

POWER AND ECONOMY
1924 DODGE BROTHERS SPECIAL SEDAN, equipped with front and rear bumpers, spotlight, automatic windshield wiper, rear-vision mirror, disc wheels and many other extras. This is one of these famous Dodges with leather upholstery and baked enamel finish. Has only traveled a few thousand miles, and mechanical condition and enamel is like new. Price $1050

A. E. HUMPHRIES MOTORS LTD.
936 Yates Street Phone 479

¾-TON PACKARD, LATE MODEL, JUST overhauled. 3-ton Garford, 2½-ton G.M.C., 1½-ton Gerford, 2-ton Yelle, 3-ton Nash (worm drive). 1 Hudson Super-Six sedan, '21 Nash touring, 5-passenger. Four Ford trucks from fifty dollars and up. 3 Chevrolet 490. Parts for all trucks. 1 Timken rear-end, complete, late model, $100. Parts for cars, Hudson Super-Six, Cadillac Eight, Chevrolet, Overland, Dodge, Ford. Try us first for parts. We will save you money. We buy cars and trucks for wrecking. Clarke's Garage, 821 View Street.

1925 FORD COUPE, BALLOON TIRES, two new on rear, has underslung rear spring, dome light, blind radiator shutters and other extras. The motor has just been thoroughly overhauled. Phone Miles at 676. Price $475.

65 AUTOMOBILES
(Continued)

A CAR FOR THE HOLIDAYS
Easy Terms and Trades

NO. 1—DODGE Touring, in very good shape. A small payment down takes it	$225
NO. 3—DODGE Touring. Just as good as No. 1. A small down payment allows you to drive it away	$225
NO. 3—McLAUGHLIN Master "6" Touring. A real beauty and just repainted, two new tires. Easy terms	$425
NO. 4—STUDEBAKER Special "6" Touring. Looks and runs fine. Easy terms	$425
NO. 5—LEXINGTON Touring. A quality car. It is in good order and is real sporty. Very easy terms	$350
NO. 6—STUDEBAKER Six "6," 7-passenger, in tip-top shape. All new tires and new battery. Easy terms	$650
NO. 7—CHEVROLET Superior Touring. Runs extra good and has very good tires. Easy terms	$425
NO. 8—FORD Touring, 1924. Has had very good care and there are two new tires. Easy terms	$205
NO. 9—FORD Coupe, late model and in wonderful shape. Lots of extra accessories. Easy terms at	$185
NO. 10—OLDSMOBILE Touring. A real reliable and comfortable family car, runs very good. Easy terms at	$495
NO. 11—OAKLAND "6" Touring. A real nice-running and very smart-looking little car. Easy terms	$495
NO. 12—CHEVROLET Touring, runs O.K. As is	$45
NO. 13—FORD Touring. Would make good bus. As is	$30

Easy Terms On Any Car

MASTERS MOTOR CO., LIMITED
915 Yates Street Phone 372

BEGG'S
SECOND QUARTERLY
SALE OF
USED CARS
All Prices Drastically Cut for Swift Clearance. Full Guarantee Given With Every Car $350 and Over

THIS sale is one of those periodical clearance events where every car is offered at a bargain price in order to facilitate swift clearance of our stock. It means hundreds of dollars in the pockets of those who buy NOW.

McLAUGHLIN TOURING, $350 and	$300
CHEVROLET TOURING	$450
FORD TOURING, 1225 end	$325
FORD COUPE	$400
FORD SEDAN, $450 and	$575
NASH SEDAN	$1475
OLDSMOBILE SEDAN	$850
STUDEBAKER TOURING	$300
STAR SEDAN	$400
STAR TOURING	$550
LEXINGTON TOURING	$350

OPEN EVENINGS
BEGG MOTOR CO., LIMITED
YATES AT QUADRA ST.

DRIVERS OF H. A. DAVIE, LTD., USED CARS HAVE A CONTENTED FEELING, AS THEY KNOW THEY HAVE MADE THE BEST INVESTMENT POSSIBLE FOR THE AMOUNT THEY COULD AFFORD TO SPEND FOR A CAR

McLAUGHLIN-BUICK	$1300
McLAUGHLIN-BUICK	$975
McLAUGHLIN-BUICK	$750
McLAUGHLIN-BUICK	$550
JEWETT COACH	$1200
STUDEBAKER	$700
OLDSMOBILE	$650
FORD	$330
OVERLAND	$175

AND OTHERS
REASONABLE TERMS
H. A. DAVIE, LIMITED
McLAUGHLIN-BUICK AGENCY
860 YATES STREET PHONE 6900
OPEN EVENINGS

NASH "6" COUPE, 1927 model, absolutely new, only run 500 miles. Fully equipped	$1350
PAIGE BROUGHAM, 1927 model, in beautiful condition. A big reduction	$1395
1926 FORD TOURING. A snap at	$475
1923 CHEVROLET. Priced right at	$325
OVERLAND "85"	$95

EASY TERMS
EVE BROS., LIMITED
DISTRIBUTORS FOR PAIGE, JEWETT AND CHANDLER
PHONE 2853

1922 DODGE TOURING FOR SALE, IN first-class condition. Will give terms to responsible person. Price $450. Can be seen between 5 and 8 p.m., 980 Victoria Avenue.

$500—1925 STAR SPECIAL TOURING, bumper, windshield wings, automatic windshield wiper, spotlight, spare tire. Phone 4013X3.

66B WANTED

WANTED—FORD BUG. APPLY BOX 1111, Colonist.

WANTED — LATE MODEL SEDAN OR COUPE. Must be reasonable and terms required. Phone 4401L, between 12 30 and 3 p.m. and after 5 p.m.

69 BUSINESS OPPORTUNITIES

69C HOTELS, APARTMENTS, ROOMING HOUSES

TWO APARTMENT HOUSES, SITUATED ON three large lots, each building containing four modern apartments, all occupied. Excellent locality. Opposite two parks. Six earners. Gross rental over $2,800. Will sell for $25,000, terms, or $21,000 cash. No agents. Apply Box 8982, Colonist.

69X MISCELLANEOUS

BUSINESSES, APARTMENT BLOCKS, ETC. P. F. Higgs, 208 Pemberton Bldg.

FIREWOOD BUSINESS, WITH TRUCKS and saw saw, as a going concern. Box 8962, Colonist.

Double Service in Want Ads

You can telephone your answers as well as your classified advertisements to The Colonist. Readers are often interested in Want Advertisements that do not carry the names or addresses of advertisers, but a Colonist box number. For the accommodation of those readers who find it inconvenient to write an answer, and to serve the advertiser better, we will take replies to Box Numbers over the telephone.

The Colonist Service is available from 8 a.m. to 10 p.m., excepting Sundays. Phone 11.

69 BUSINESS OPPORTUNITIES
(Continued)

EXPERIENCED HOTELMAN WISHES TO meet party willing to invest $1,500 in safe and profitable business in city. Investor need not take active part in the business, but will have full control over his investment. For full particulars apply Box 9010, Colonist.

HOUSEKEEPING BUSINESS, FIVE MINutes from Postoffice, nice location; $1,200. Phone 5863L.

HAVE $1,000 TO INVEST, WITH SERVICES, in good business, mechanical or otherwise. Must stand investigation. Box 8821, Colonist.

IRONWORK BUSINESS, GOOD EQUIPMENT, including trip hammer and welding outfit. Shop doing good business. Phone 1488.

IDEALLY SITUATED, ALL-THE-YEAR-round guest house, on waterfront, modern house with every convenience, and 10 bedrooms with room for expansion. Box 8889, Colonist.

$450 BUYS GROCERY, CANDY AND tobacco store on main road, good living quarters, low rent. A real snap. Write Box 9028, Colonist.

70 BOATS AND LAUNCHES

ARMSTRONG BROS.—Marine work, expert machinists. 134 Kingston Street. Phone 9034.

FOR Sale—Jap model trolling boat, 32x7.9, 10-h.p. Frisbie engine; price $675. Apply S. Fairclough, Coal Island, via Sidney.

FOR SALE — PETERBOROUGH CANOE-launch, newly painted, St. Lawrence two-cycle engine. Phone 5282L, or 1536.

STEPHENS' YACHT AND BOAT WORKS, where boats are built, repaired. 1337 Bunnyside Avenue.

LAUNCHES FOR SALE
1 22-FT., CABIN FORWARD, LARGE COCKpit, 6-h.p. Fairbanks 4-cycle engine, in perfect order. Price $400.
1 22-FT., OPEN LAUNCH, 6-H.P. FAIRBANKS engine, cedar hull, A1 condition. $200.
1 ASO V-BOTTOMED 13-FT. BOAT WITH inboard Evinrude engine; $100. And rowboats, 10 and 12 ft.
E. B. ANDROS
Tod Inlet P.O., B.C. Tel. Keating 48R

11-FT BOAT FOR SALE 132 NIAGARA Street, near Dallas Road. $25

21-FT. LAUNCH, COMPLETE WITH ENgine and sail. Will trade for small car or sell for cash. Box 8183, Colonist.

21-FT. seaworthy launch, in good shape, complete with engine and sail. $195. Phone 4512Y.

71 BUSINESS DIRECTORY

AUTO RADIATORS AND FENDERS

AUTO Radiator and Fender Specialists. Workmanship that cannot be excelled. BURGESS BROS. Phone 2197
1309 Quadra Street

BATHS

CRYSTAL GARDEN—Sea water bathing; hot sea water and Turkish baths. Phone 2207.

BRICK AND CEMENT

CHIMNEYS, mantels, boiler work, cement work. Horspool, 363 Davida Avenue. Gorge.

BUILDERS AND CARPENTERS

ANYTHING in building or repairs. Phone 1793. Roofing a specialty. T. Thirkell.

CARPET CLEANING

ISLAND Window and Carpet Cleaning Co., 917 Fort St. Phone 3815. W. H. Hughes, proprietor. Hamilton-Beach and Shampoo systems. Repairs, alterations, etc. Vacuums for rent.

DYEING

YOUR VERY BEST RUGS—You're afraid to send Oriental rugs to the cleaners. Why? There's nothing to be afraid of when you send them to the City Dye Works, because they will come back to you like new, absolutely unharmed. Telephone 79.

DRYGOODS—WHOLESALE

WHOLESALE DRYGOODS—Turner, Beeton & Co., Ltd., wholesale drygoods importers and manufacturers. Men's furnishings, tents, "Big Horn" Brand Shirts, Overalls. Mail orders attended to.

ENGRAVING

GENERAL engraving, stencil cutter and seal engraver. Geo. Crowther, Green Block, 1318 Broad Street, opposite Colonist.

EMBOSSED STATIONERY

PRIVATE STATIONERY embossed in any design or color. The Colonist Commercial Printing Department. Phone 127.

EXPRESS AND TRANSFERS

ATTENTION, please! Use Stocker's big van. House removals a specialty. Phone 2425.

DRAYMAN—Joseph Heaney, office at 1305 Wharf Street. Phone 171.

FIRE INSURANCE

J. R. SAUNDERS, Houses, Furniture and Contents. 1003 Langley Street. Phone 2179.

FURNITURE MOVING

ABOUT furniture moving, packing, shipping or storage, see Jeves & Lamb Transfer Co. Forwarding and distributors. Cut rates on freight to Eastern points. Office phone, 1847. 737 Pandora Avenue.

ABLE MOVERS—Use Stocker's big van. Reasonable rates. Phone 2420.

RAT CLEANING

PELTS, STRAWS AND PANAMAS. HATS made to look like new, ladies' and men's. Victoria Hat Factory, 1217 Broad Street.

GLASS

BROKEN windows, leaded glass repaired. H. Burns, 1819 Davie. Phone 8377R.

LAWN MOWERS

ALL LAWN MOWERS SHARPENED, COLlected, delivered, $1. New and used machines for sale. W. Rives & Son, 1423 Broad Street. Phone 3046, residence, 7229R.

LAWN MOWERS sharpened and repaired. Carver & Son, 788 Fort. Phone 446.

WHY work hard? Lawn mowers sharpened, $1. Free delivery both ways. Peden Bros., 1416 Douglas. Phone 817.

LITHOGRAPHING

LITHOGRAPHING—Lithographing, engraving and embossing. Nothing too large and nothing too small. Your stationery is your advance agent. Our work is unequalled west of Toronto. The Colonist Printing & Publishing Co. Ltd.

PATENTS

PATENTS, trade marks, designs, copyrights. Featherstonhaugh & Co., the old-established firm of patent attorneys. Offices, 1630 Rogers Bldg., Vancouver, B.C.

PHOTOGRAPHY

FOR portrait and commercial photographs: Shaw Studio, 805 Yates Street. Satisfaction guaranteed. Phone 1936.

PRINTING

WHY send your printing orders East, when you can get them done better, quicker, and at the same price at The Colonist Printing Department?

PLUMBING

G. F. COOPER, PLUMBER, 1011 HILLSIDE. Phone 3178. Three-piece bathroom sets with fittings, $89. Special prices.

PLASTERING AND CEMENT WORK

J. ALLEN, Plasterer—Estimates given on plain and ornamental plastering, cement work, repairing, etc. Phone 6206. 3350 Beach Drive.

STOVES AND REPAIRS

BROWN'S STOVE STORE FOR STOVES and repairs. Phone 5187L. 1038 Fort.

71 BUSINESS DIRECTORY
(Continued)

TYPEWRITERS

DURING YOUR HOLIDAYS GET YOUR typewriter overhauled. Let us give you an estimate. All work guaranteed. Remington Typewriter Co., 814 View Street. Phone 6852.

WOOD AND COAL

ALL best fir cordwood, stove lengths, no large knots. $7.00 cord. Phone 1129.

COOPERAGE wood—Blocks, $3.50; stove wood, $2.50; kindlings, $3 load. Phone 3172.

DRY INSIDE FIR BLOCKS AND KINDLING. Phone 5401L.

GLENEAGLES DRYLAND WOOD. PHONE 35840 or 4130R.

MILLWOOD from Cordwood, one grade, one price. Phone Colquitz 380J or 4541. Special lengths to order. P. H. Sundin.

$7.50 CORD, $4 half, delivered, best cordwood, stove lengths. Stephen. Phone 6129L.

WINDOW CLEANERS

ISLAND WINDOW & CARPET CLEANING CO., 917 Fort Street. Phone 3815.
"The Pioneer Firm."
Hardwood Floors waxed and polished by electric machine. W. H. Hughes, Proprietor.

72 PROFESSIONAL DIRECTORY

BARRISTERS

FOOT & MANZER
Barristers, Solicitors, Notaries, etc.
Members of Manitoba, Alberta and British Columbia Bars. Phone 319
Bank of Nova Scotia Bldg. Victoria, B.C.

CHIROPRACTOR

PAUL C. LONG, D.C., PH.C., 372 Pemberton Building. Tel. 1183. Res. 4126L.

LAND SURVEYORS

A. O. NOAKES, B.C.L.S., 1009 Government St. Phones 377. Res. 4052R.

OPTOMETRIST AND OPTICIAN

GUSTAV SIVERTZ, Optometrist and Optician, 402 Pemberton Bldg. Phone 4719 for appointments.

77 LISTINGS CANCELLED

REAL ESTATE AGENTS—TAKE NOTICE that property known as Sec. 33, Map 721, Lot 6, has been cancelled from sale.—Owner.

78 HOUSES FOR SALE

BY OWNER—FIVE-ROOM SEMI-BUNGAlow, good district; small cash payment and balance like rent. Phone 5423R.

AN EXCEPTIONALLY WELL BUILT AND well planned modern house, 10 rooms; central; 3 bathrooms, furnace, and imported electric fixtures; garden; garage; lot 60x165. Low taxes. $3,000 will handle balance arranged. Apply "Twin Oaks," 1075 Terrinder Ave., Oak Bay Junction. Phone 5178L.

FOUL BAY — NEAR CAR, BEACH AND school; six-room modern bungalow; $2,600. Reduction for cash. Box 8940, Colonist.

MODERN 7-ROOMED SEMI-BUNGALOW, glazed porches, cement basement. Box 8246, Colonist.

BARGAIN AT $3,500—NOW FOR SALE AT $3,000
MODERN BRICK HOUSE, about ten years old; very attractive appearance, well-planned interior; large open fireplace in living-room; beautiful electric fixtures; four bedrooms, basement; garage. Oaks. This is a real home, on Forbes Street, near the best part of Belmont Avenue. Phone 8440R. 2230 Cook Street.

NEW STUCCO 6-ROOMED HOUSE, BEST part of Oak Bay. Attractive features, soundly built; garage, furnace, etc. Price (practically cost), $5,500. Phone Owner, 3379R.

THREE rooms and pantry, small barn for 4 head; good milk house. Phone 4368L.

TENDERS WANTED FOR THE PURCHASE of 2030 Foul Bay Road. Owing to the owner leaving for South America the property, which must be sold, consists of a well-built house in Fairfield, containing 10 rooms, two full lots, and contains five large rooms, bathroom, furnace, garage; cement walks and drive. Tenders, either for the house and furniture, or the house alone, should be sent to Mr. Sawry, 8 Mount Douglas Apartments, Victoria, B.C., on or before the 7th day of July.

WILLOWS BEACH—5 ROOMS, MODERN, good garden. Apply 2327 Estevan Ave.

$2400—EASY TERMS. OAK BAY—Pretty five-roomed modern bungalow, nice lot, close beach and car. Box 9037, Colonist.

78A AGENTS' OFFERINGS

JUST WHAT YOU HAVE BEEN WAITING FOR
AN OAK BAY BUNGALOW, 8 ROOMS, FOR $3,500. Full cement basement, furnace, 3 rooms, beamed and panelled, beautifully grained woodwork all through, open fireplace in sitting-room, entrance to bathroom from hall and one bedroom, nice large bright kitchen, hardwood floors; garage, high situation. A veritable bargain.
ROBERT GRUBB & CO.
1113 Government St.

BEAUTIFUL HOME ON HEYWOOD AVE., opposite the park; walking distance. Seven rooms, comprising three bedrooms, bathroom, upstairs; large sitting, dining, kitchen and cloak-rooms; hardwood floors, basement, furnace heating, washroom, workshop; gas laid on. One of the few nice, snappy homes in the Fairfield district. See this, then compare it with others, cost double to build. Price $3,700 cash.
Wallace—V.I. REALTY CO.—Archer
Phone 1745 1239 Broad Street

BURNSIDE—THREE ROOMS, ELEC. LIGHT, city water, 2 lots, each 50 x 185, all fenced; barn. Price $650.

MOUNT TOLMIE—TWO LARGE ROOM bungalow, panelled; elec. light, city water; plastered, cement basement; 2 large lots in vegetables, beans and fruit trees, new garage. Low taxes. Price reduced from $1,500 to $1,100. Just right for a couple or a person living alone.

GORGE—WATERFRONT LOT, size 49 x 247. Price $850.
SAM CALVERT
755A Yates St., Phone 3113

WORTHY OF INSPECTION
Two Modern Homes—Genuine Bargains
$3150
FAIRFIELD, Leonard Street. Strictly modern semi-bungalow, containing seven rooms and in spic and span condition throughout. Nicely situated, close to park, beach and street car. There is an open fireplace, built-in features, cement basement, furnace, etc. Price $3,150, on reasonable terms.
$3150
OAK BAY, Hampshire Road. Situate on the high ground and commanding a magnificent view of the Straits and Gulf Islands, we consider this semi-bungalow an absolute give-away at $3,150, on easy terms. There are eight conveniently arranged rooms, two open fireplaces, panelled walls, enclosed sleeping porch, cement basement, laundry tubs, furnace and garage. Taxes only $33.47 per year.
P. R. BROWN & SONS, LTD
1113 Broad Street Phone 1078

GOOD FOUR-ROOMED BUNGALOW; TWO bedrooms, living-room, kitchen and pantry. Garage and chicken houses. Lot 60 by 135. On 2-mile circle
This Is a Snap
$800
On Easy Terms
WISE & CO., LIMITED
Phone 2641 100 Pamberton Bldg

HOUSE BARGAIN
HALF block from car line. Two lots, 113 by 116, fruit trees, apples, plums, pears. Chicken house, garage. House, six rooms, well built, two closets in each room. Two-piece bathroom; full cement basement. Excellent condition. Greatly reduced price, $3,750, terms.
R. Y. WINGR & CO., LTD
756 Fort Street

FOR SALE
JUST OFF OAK BAY AVENUE
$4,000 PROPERTY FOR $3,000
IF you are looking for a snap in a 6-roomed modern house, this one should certainly suit you. High elevation, choice location. Reception-room, living-room, kitchen and three bedrooms; cement basement, hot air furnace. In first-class order. The above price is only for a few days.
JUST off Quadra Street, high elevation. Eight beautiful lots, 43 x 118 each, more or less. Choice building lots, only $1,100. Terms allowed.
For further details apply to
H. G. DALBY & CO., LTD.
634 View, Opposite Spencer's

78 HOUSES FOR SALE
(Continued)

MONEY TO LOAN AT CURRENT RATES

A MAGNIFICENT PROPERTY
NEAR DUNCAN AND THE
BEST BUY IN THE DISTRICT
LAND CONSISTS OF 24 ACRES, 17 of which are cleared and under cultivation; a portion in orchard and small fruits. The dwelling, standing on high ground, commands an excellent view and is a substantial, modern building. Interior is exceptionally well finished, with many built-in features and other conveniences, including electric light and central hot water heating plant. Accommodation consists of large living-room, dining-room, bedroom, sewing-room, kitchen and pantry on around floor. Five bedrooms, sun-rooms, two bathrooms, toilets, dressing-rooms on first floor. Full-size concrete basement. Large verandas and balconies. Small barn to accommodate six head; garage and chicken house, hayloft and machine shed. Excellent water supply by well, with pumping plant complete. 1,000-gallon storage tank. This property is situated 1½ miles from railway station, postoffice.
PRICE, ON TERMS, ONLY $6,500.

SUBURBAN RESIDENCE
WITH ALL CITY
CONVENIENCES
JUST OUTSIDE THE CITY LIMITS. 2¼ ACRES of beautifully treed ground, together with a very comfortable dwelling. Splendid view of sea and mountains and close to car.
A BARGAIN FOR $3,500.

B.C. LAND & INVESTMENT AGENCY, LIMITED
922 Government Street Phone 126
Victoria, B.C.

HOUSES built on instalment plan. Modern homes for sale on easy terms.
D. R. BALE, Contractor
Fort and Gladstone Phone 1140

SELECT NEIGHBORHOOD
SPLENDID VIEW
FIRST-CLASS CONSTRUCTION
A-1 FINISH
HOT WATER HEATING
NEW STUCCO SEMI-BUNGALOW, CONtaining: Tiled porch, panelled vestibule, extra large living-room with moulded ceiling and handsome tiled fireplace; very bright sunroom, small dining-room.
ALL THESE ROOMS HAVE SOLID OAK FLOORS
Well-appointed kitchen, finished in French grey enamel, and containing combination sink and laundry tray, large cooler and numerous cupboards, drawers and bins; two very nice bedrooms with big closet space, and three-piece bathroom downstairs; two fine large bedrooms upstairs. Cement basement.

78 HOUSES FOR SALE (Continued)

NEW STUCCO HOME—JUST OUT OF THE BUILDERS' HANDS

$3600

SITUATED in a nice locality, close to street cars and school. Large living-room with open fireplace, French doors to dining-room with buffet built in, convenient kitchen (bins, cupboards, etc.); 2 bedrooms with clothes closets, 3-piece bathroom, cement basement, with furnace, garage. An unfinished attic would provide a third bedroom. Terms can be arranged at our price of $3,600

WATERFRONT SUMMER HOME SUNNY, SOUTHERN ASPECT

$7500

FULLY FURNISHED

THREE beautiful shady lots, with wide waterfrontage to well-sheltered, sunny beach; expensive fence with ornamental gates encloses the grounds. Substantial, well-built, extra large garage. Gravelled walks between fir and arbutus trees lead to this superb little home. Everything up-to-date, beautifully painted, enamelled or varnished walls. Big living-room, open fireplace, artistic decorations, French doors to deep, wide, enclosed and screened veranda. Three delightful bedrooms; a picture bathroom; cosy kitchen and unique breakfast nook. Every convenience and comfort that go to make a home. LARGE BOATHOUSE, slipway and boat. Bathing boxes. In fact, space will not allow a full description; it must be seen to be appreciated. Fully and beautifully furnished at our price of $7,500. Terms can be arranged

VICTORIA REALTY CO.
816 View Street Phone 3036
"RELIABLE REALTORS"

$3600—TERMS. SIX ROOMS, MODERN, basement; garage. Foul Bay Rd.

$2350—TERMS. Seven rooms, modern, new furnace, splendid condition. Belcher Avenue. Again reduced from $3,500 for quick sale. Exclusive.

$2700—TERMS. Five rooms, modern. Double garage. Lot 50 x 135, cultivated and fenced. Taxes $57. Mile circle. A decided bargain.

PATTERSON REALTY, 655 YATES

79 PROPERTY FOR SALE

CORDOVA BAY LOT, $200, ON TERMS. F. F. Higgs, 208 Pemberton Bldg.

FOR SALE—FINE WATERFRONTAGE LOT, nearly half acre, on lake, near Victoria, excellent swimming beach; suitable for camping or cottage; very private. Address Owner, Box 7107, Colonist.

GIVING THEM AWAY AT THIS PRICE. $200 cash will buy two choice lots, Nos. 14 and 15, Block No. 4, corner Kings Road and Shakespeare Street. Phone 7961.

BEAUTIFUL RESIDENTIAL SITE

JUST off the best part of Rockland Avenue, a first-class residential site with very fine view. Approximately a third of an acre; good soil, trees, etc. Taxes reasonable. This property has been reduced for a quick sale and is offered for the very low price of

$2800

A. S. BARTON
110 Pemberton Bldg. Phone 2901

LOT 159, FAIRFIELD. SITUATE ON CARNARVON Street. Reduced to $500. Phone 6958L.

WATERFRONT HOMESITE — 1 ACRE, beautifully situated on Portage Inlet. What offers? Camp while you build. Phone 6284L.

80C OAK BAY

OAK BAY—LOT, SOUTH OF OAK BAY Avenue, $150. Victoria Realty Co., 616 View Street. Phone 3036.

82 ACREAGE FOR SALE

PEMBERTON & SON
Established 1887

EXCELLENT POULTRY PROPOSITION, CLOSE IN

5½ ACRES, more or less, delightfully situated amongst shade oaks; 1½ acres of good black soil, cleared, all fenced. A modern 4-roomed, plastered new bungalow, 3-piece bathroom, open fireplace, city water, electric light and phone; brooder house, feed house, very latest design chicken house, 850 birds. Reduced today, and is a bargain at $4750

DELIGHTFUL WATERFRONT, DEEP COVE

1½ ACRES, mostly cleared, in garden, small and large fruits, herbaceous borders and shade arbutus grove. Summer cottage, tool-shed, woodshed, boathouse, 5,000-gallon rain-water tank and good well. Excellent soil and whole property well fenced. Terms $3750

DEEP COVE FURNISHED COTTAGE

SEAFRONTAGE LOT, 3-roomed new cottage and furniture; good well. Terms $1600

SEAFRONTAGE LOT, Brentwood. Terms $1100

BEST VALUE IN SAANICH TODAY

6 ACRES, all cleared, 4 acres being in high state of cultivation, asparagus, logans, black currants, mixed orchard, grapes and bulbs. Well-built five-room house, barn for 4 head, chicken houses; plentiful supply of water, which is piped into house, poultry, and various implements included in this price. Reduced from $6,500 to $4500

SMALL CAMPING ISLAND

⅓ ACRES, shade trees; fine bathing beach, near Pender Island. $300

CHEAP CLOSE-IN WATERFRONT
West of the City, With EXCLUSIVE BEACH

1-3 ACRES, more or less, part well treed, good soil on over half of it. BEAUTIFUL PRIVATE BEACH. Unsurpassed building site, with view of Olympics. Water, light and sewer. We can sell the whole of this for $7500
Or you can have about one acre for $2,500

A LARGE AND VARIED LIST OF FARMS AND COUNTRY HOMES

PEMBERTON & SON
Phone 388 Fort Street

CHOICE GORDON HEAD WATERFRONT—Four acres, beautiful situation. Easy approach to beach. About 600 ft. waterfrontage, secluded bay. City water, light and phone. 4½-mile circle. Only $6,500. Bagshawe & Co., Bayward Bldg.

FARM, 36.82 ACRES, ON THE ISLAND Highway, 30 acres cleared. Six-roomed home, modern (insured for $2,000). Price to close an estate, $6,332, good terms.

40 ACRES wild land, near Mill Bay, one block off Island Highway, with private road (same estate as above). $1,252, terms.

ALSO 160 acres at Cobble Hill, shack, well, 8 acres cleared. $3,282

BLENKINSOP RD.—Five-roomed home, two large lots, chicken house, barn. All for $1,000, easy terms.

V.I. REALTY CO.
1239 Broad Street Phone 1743

FIVE ACRES OF CULTIVATED LAND, seven miles from city, part in large and small fruits and balance in meadow; small house, barn and poultry houses; price $2,000, only $300 cash and balance easy. Alder & Sons, Ltd. Phone 3018. 618 Broughton Street.

PRE-EMPTIONS—Can locate several good claims in Lillooet district, close to railroad. Good soil, splendid sheep and cattle country. Apply Lockstore, 903 Central Bldg.

SPECIAL $55,000 BARGAIN

SPORTING AND FARMING ESTATE
1,100 ACRES (400 CULTIVATED)

COST owner a quarter million dollars. Buildings alone valued at $80,000. Timber estimated at twelve million feet. Undeniably the finest farm on Vancouver Island. Offered, inclusive of improvements, at 150 per acre.

OWNER RETIRES—MUST SELL

For Particulars Apply Exclusive Agents
R. G. CRISTY & CO., LTD.
623 Fort St. Victoria Phone 375

THREE MOST ATTRACTIVE WATERFRONT homesites on Vancouver Island, ranging six acres, house, barn, all improved, $10,000; 5 acres, $2,200; 8 acres, $4,000. Phone 4100 or 8043L.

NORTH SAANICH

$3000—TWO AND A HALF ACRES OF ORCHARD AND GARDEN, WITH PRETTY LITTLE BUNGALOW, AT DEEP COVE. CLOSE TO SEA AND SCHOOL.

SPARLING
AT DEEP COVE TEL. SIDNEY 102Y

2½ ACRES, CLEARED AND FENCED, ON main paved road, 4-mile circle, beautiful view, $1,300. Pemberton & Son.

82 ACREAGE FOR SALE (Continued)

BRENTWOOD BAY

12 ACRES; one of the nicest pieces of property at Brentwood Bay. Within five minutes' walk of the Brentwood College and the Saanich Arm. Would make ideal building site.

WILL SELL FOR $300 PER ACRE

For further particulars apply to
BOX 7332, COLONIST.

5½ ACRES; 3½ ACRES HIGH STATE OF cultivation. Nice five-room bungalow, full cement basement, garage, chicken houses. All kinds of fruit. This is on paved road and is a good buy at $5,000, on terms.

We want listings of houses in all parts of the city; also acreage.

W. J. GILLILAND & CO.
1305 Douglas Street Phone 5582

10 ACRES LEVEL LAND, NO ROCK, GOOD district, good road, enough cordwood to pay for it, $1,200, on your own terms. F. F. Higgs, 208 Pemberton Bldg.

84 ACREAGE WANTED

WANTED—ABOUT FOUR ACRES, WITH house, Colwood or Lansford. Phone 375.

85 FARMS FOR SALE

DAIRY FARM, GOING CONCERN—97 acres; 35 acres cleared and cultivated, fine bottom land, 20 acres pasture, running water. Barn for 20 head. Four-roomed house, dairy, two-roomed cottage, sheds, garage. Family orchard. Twelve cows, two horses, bull, six pigs. All farm implements. Milk sales $300 per month. A fine opportunity. $20,000. Open to offer. Bagshawe & Co., Bayward Bldg.

FOR SALE—POULTRY FARM AT SACRIfice price. 8½ acres, 7-room bungalow, city water, etc., barn, garage. Owner, H. Chambers, R.R. 1, Victoria.

NOW IS THE TIME TO PURCHASE A SMALL FRUIT FARM. Here is one which should suit you perfectly. Lovely location; revenue producing. 3 1-3 ACRES, all in fruit trees and small fruits; over 200 apple trees in full bearing, 1,000 loganberries in bearing, plenty of rhubarb and raspberries. COSY COTTAGE OF 4 ROOMS, well built; 3-piece bathroom, fireplace; electric light, city water, good barn and garage. Convenient to school, store, church, municipal hall and postoffice. Only few minutes' run from town by motor. Owing to certain good reasons the owner must sell and no reasonable offer will be refused. If you are looking for a bargain you should inspect this property. Our motor is at your service.

SWINERTON & MUSGRAVE, LTD.
Winch Bldg. 340 Fort St.

RANCH SACRIFICE

NEAR GORDON HEAD, overlooking the sea. Contains two and half acres of rich land, all fenced and cultivated. Bungalow containing three rooms, open fireplace, septic tank, hot and cold water. Garage and chicken house. City water and electric light. Price, on terms, $2,200. Distance less than four miles from centre of Victoria.

JOHN GREENWOOD
1236 Government Street

WATERFRONT FARM OF 44 ACRES splendid land, mostly under cultivation. Sandy beach, superb marine and mountain view. Good 6-room house and extensive buildings. Stage to Victoria. F. F. Higgs, 208 Pemberton Building.

Ideal Island Sheep Property
On ¾ Mile of Seafront at Less Than $15 an Acre

640 ACRES, 30 acres cultivated, drained and fenced. Creeks through property. Buildings consist of small cottage; barn, 40 ft. by 60 ft.; poultry house and roothouse, etc.

PRICE $8,600, TERMS.

Pemberton & Son
625 Fort Street Phone 388

NOTICE

TAKE NOTICE that R. P. Clark & Company Limited intends to apply to the Registrar of Companies for leave to change its name to BRANSON, BROWN & COMPANY LIMITED.

Dated at Victoria, B.C., this 20th day of June, 1927.

ELLIOTT, MACLEAN & SHANDLEY
304 Central Building, Victoria, B.C., Solicitors for R. P. Clark & Company, Limited.

MAYNARD & SONS
AUCTIONEERS

Instructed, We Will Sell at Salesrooms,
727 PANDORA AVENUE

TODAY AT 1:30 P.M.

Exceptionally Large Assortment of Well-Kept

Household Furniture and Furnishings

88-Note Player-Piano Etc.

Including almost new 88-Note Player Piano, Bench, and Music (by Palmer, New York), large Fumed Oak Davenport uph. in leatherette, Golden Oak Sectional Bookcase, Columbia Cabinet Gramophone, Ladies' Secretaires, uph. Arm Chairs and Rockers, very good Sanitary Couch and Mattress, Centre Tables, Reed Arm Chairs, Reed Centre Tables, Morris Chair with loose leather cushions, Carpets, Mahogany Dining Table, Fumed and Mission Oak Dining Tables with Chairs to match, very pretty Buffet, several Sets of Books, large assortment of Odd Books, China Tea Sets, Portable Gramophone, Accordion, large Key Steel Safe, Gents' Bicycles, Sewing Machines, Buttonhole Maker, Showcase, very good Singer Sewing Machine, full size Beds, Springs and Mattresses, good Dressers and Stands, Dressing Tables, 3-Ply Screen, large assortment of Chairs, Rockers and Tables, Baby Buggies, several pairs good Blankets, Pictures, Mirrors, Go-carts, several good Steel Ranges, Kitchen Tables, Kitchen Chairs, Kitchen Cabinet, Cooking Utensils, Crockery and Glassware, Wash Tubs and Wringers, Washing Machines, Sash, Screen Doors, Oil Stove, Doors with glass panel, Garden Tools, Mowers, Hose, very good white enamel Bath, Etc.

Also at 11 o'Clock, in Our Stockyard, another fine lot of Pullets, Hens, Cockerels, Rabbits, 800 Day-old Leghorn Chicks, several very good Tents with flys, Rowboat, Etc.

MAYNARD & SONS
Auctioneers Phone 837

BARTHOLOMEW'S
Antiques and Works of Art

Cannot be reproduced at present prices. Increasing in value daily.
1113-17-19 Fort St. and 913 Douglas St.
Phones 1611 and 921

Montreal Milk Barred

SARATOGA SPRINGS, June 28.—Health officers throughout New York State were today directed by Dr. Matthais Nicol, Jr., State Commissioner of Health, to exclude from their districts all importations of milk and milk products originating in Montreal or in the vicinity of the Canadian metropolis.

Vancouver Island News

DUNCAN IS AGOG OVER JUBILEE

UP-ISLAND CITY ALREADY BUSY GETTING DECORATIONS READY FOR THE DAY

Strong Committee in Charge of Various Departments of Work of Celebration

DUNCAN, June 28.—Everyone is agog over the preparations for the Diamond Jubilee Celebrations of the Confederation of Canada. Already Duncan has started to array herself in festive costume. At the Agricultural Grounds, which is to be the scene of the pageant in the forenoon and the sports programme in the afternoon, the Memorial Arch at the entrance of the grounds has been constructed and is already partially decorated and many of the streamers and flags have been put up in the Hall grounds. The decorative arrangements throughout are under the convenership of Mr. W. T. McCuish. He has received the co-operation of the ladies' organizations of the district, and a multitude of flags and pennants have been strung on rope. Five thousand feet of rope is being used, and 760 yards of bunting has been transformed into pennants and flags.

The following form the Diamond Jubilee Committee: Chairman, Mr. Hugh Savage; vice-chairman, Mr. John N. Evans; Reeve of North Cowichan Municipality, and Mr. J. Island Mutter, Mayor of Duncan, with the following directing the various departments of the work:

Ball: The Cowichan Branch Canadian Legion, British Empire Service League, Mr. M. A. Kinch, chairman of committee.

Finance: Mr. J. H. Whittome, chairman; Mr. J. Maitland Douglall, Government Agent; Councillor G. A. Tisdall, Mr. James Greig, City Clerk.

Pageant: Major S. T. Sherwill Anderson.

Decorations: Mr. W. T. McCuish, President, Duncan Chamber of Commerce.

Sports: Mr. L. T. Price, convener.

Boy Scouts: The Rev. A. Bischlager, scoutmaster.

Girl Guides: Miss Norah Denny, R. R. C. District Commissioner.

Fireworks: The Cowichan Legion, Mr. J. L. A. Gibbs, chairman.

Grounds: Mr. A. H. Peterson, president, Cowichan Agricultural Society.

Historical Sites: Mr. T. A. Wood.

Indians: Mr. A. H. Lomas, Indian Agent.

Lumber Camps: Mr. Grant Colbourne.

Music: Mr. W. A. Willett.

Pioneer Residents: Mr. F. H. Price, Mr. W. H. Elkington.

Schools: Trustee, R. A. Thorpe.

South Cowichan Districts: Mrs. C. Moss, O. B. E., Mr. C. Wallich, Mr. G. A. Cheeke.

Sunday Service: The Cowichan Ministerial Association, the Venerable Archdeacon H. A. Collison, chairman of the committee.

COWICHAN DISTRICT PIONEER RESIDENTS MAKE LENGTHY LIST

DUNCAN, June 28.—As the result of an invitation extended to all old-time residents here to get in touch with either Mr. F. H. Price or Mr. W. H. Elkington, the following list has been compiled by them of those who came to Cowichan District before the building the Esquimalt & Nanaimo Railway in 1886. Special accommodation is being afforded them at the Diamond Jubilee celebrations. The list includes:

David Alexander, James Alexander, Isaac Allard, Peter Auchinachie, Mrs. P. Auchinachie, Mrs. A. J. Bailey, T. P. Barry, George Bartlett, Albert Beaumont, Angus Bell, John D. Blair, John Blythe, Mrs. W. E. Blythe, Mrs. James Boal, Mrs. Bonde, Mrs. Henry Bonsall, Tom Bonsall, Miss Lizzie Bonsall, Fred Bonsall, Leonard Bonsall, John E. Brenton, William Brenton, Oscar C. Brown, Peter Boudot, Mrs. J. H. Castley, Mrs. T. S. Castley, James Cathcart, Mrs. Cathcart, Robert Cavin, Robert Cavin, Jr., Jos Chisholm, G. T. Corfield, Thomas Colvin, Mrs. Jermina Colvin, John Currie, Mrs. Athelstan Day, A. A. Dougan, E. D. Dougan, N. P. Dougan, K. F. Duncan, Mrs. W. C. Duncan, Mrs. Alexander Drummond, William Dwyer, Mrs. William Dwyer, Mrs. Edgecombe, John Edgson, Miss Edgson, Miss Carric Edgson, E. H. Elkington, David Evans, Mrs. David Evans, Harry Evans, James Evans, Mrs. James Evans, John N. Evans, Mrs. John N. Evans, John Evans, Newell C. Evans, Robert Evans, Walter Evans, James Flett, Mrs. James Flett, J. W. Flett, Mrs. J. W. Flett, Mrs. Peter Flett, Edward Forrest, William Forrest, Mrs. Edward Forrest, Mrs. H. Fry, Mrs. Frumento, Louis Gabourie, Frank Green, Mark Green, Sam Hardy, William Herd, Charles C. Hoadley, A. E. Hollings, H. S. Hollings, A. W. Holman, F. Holmes, Matthew Howe, Thomas Humphreys, W. P. Jaynes, Mrs. Jaynes, P. C. Jaynes, Joe Jordan, Mrs Jordan, George Kier, Mrs. Kier, F. L. Kingston, Miss Lucy Kingston, J. La Fortune, Mrs. J. La Fortune, A. T. Leakey, G. Lewis, Mrs. W. H. Lomas, A. H. Lomas, E. S. Lomas, Mrs. E. S. Lomas, Mrs. D. W. Mainguy, R. Mainguy, R. Manley, Wm. Manley, Mrs. Malbon, Miss Marriner, Miss Gertrude Marriner, Miss Nettie Marriner, James Mearns, Robert Mearns, Mrs. Robert Mearns, Mrs. Charles Melrose, James Menzies, Robert Miller, John McLay, Robert McLay, H. A. S. Morley, Mrs. John McPherson, Harold Norcross, Miss Clotilda Ordano, C. E. Pearmine, Frank H. Price, Mrs. E. A. Price, A. J. Richards, J. F. Richards, W. H. Richards, Joe Richards, Mrs. Percy Roberts, W. R. Robertson, Miss Robertson, Richard Ryan, John A. Ryan, Mrs. George H. Savage, Edward Shearing, Mrs. Robert Syme, Mrs. A. Skinner, Miss Mary Skinner, Miss Skinner, William R. Smithe, Ormond T. Smythe, Richard D. Symons, Alfred Sutton, Mrs. A. F. Taggart, William Thomas, Miss Thomas, John Verdier, William S. Weddle, Mrs. J. H. Whittome and T. A. Wood.

MISS MANN WINS QUEEN CONTEST

Alberni and Port Alberni Unite to Stage Attractive Holiday Programme

ALBERNI, June 28.—The Alberni District Jubilee Queen Contest closed today with a whirlwind finish. Miss Dorothy Mann, of Great Central Lake, finishing the winner with a grand total of 15,875 votes to her credit, being 3,370 votes ahead of Miss Alice Warren, of Port Alberni, Miss Hilda Lundine, of Alberni, coming third with a total of 3,425. The vote is by far the largest ever polled in any popularity contest staged in the district. The Misses Lundine, of Alberni, coming third with a total of 3,425. The vote is by far the largest ever polled in any popularity contest staged in the district. The Misses Lundine and Warren will act as maids of honor to the Jubilee Queen, who will be crowned in Canada Park, Alberni, on July 1, after the grand parade. The votes cast for the five leading contests are as follows:

Dorothy Mann (Central Lake), 15,875.
Hilda Warren (Port Alberni), 12,505.
Hilda Lundine (Alberni), 3,425.
Dorothy Van Puyenbrock (Bainbridge), 2,430.
Dolly Frost (Alberni), 725.

Final arrangements for the celebration are now practically complete. Mr. E. J. Cronk, of Port Alberni, has been appointed marshal of the parade, assisted by Chief Potter, of Port Alberni, and Chief Stephens of Alberni. The juvenile sports will be in the hands of Mr. G. N. Richardson and assistant; senior sport, Mr. S. A. Hoarde and others. Concessions will be looked after by Messrs. Cronk and Stephens; lunch by Mr. R. Milligan and others; boxing and horse racing by Mr. Warren; aquatic events, Mr. Harry Neale. Something attractive in the way of baseball is promised on Saturday at the Recreation Park in Port Alberni, when the Port Alberni Elks will meet the Chemainus twirlers. All classes of sport have been catered to in the programme from juvenile events to cable splicing, log bucking and birling contests, and the hammer and paint brush is being plied vigorously in more than one out-of-the-way corners constructing floats, etc., to compete for the $350 worth of prizes offered in this class alone. A challenge for a 200 yards swimming relay race has been received from the Bamfield Cable Station, and this will take place at Port Alberni during the water sports.

COLWOOD PUPILS PICNIC AT HALL

Threatening Weather Changed Plans But Thoroughly Enjoyable Day Is Spent

COLLWOOD, June 27.—There was a good attendance of parents and friends at the closing of the Colwood School on Friday. Rev. H. B. Allen gave a welcome to all present. Songs, drills, and recitations by the pupils followed. An address on Confederation was given by Mr. Allen. The planting of the maple tree by J. Wilson and W. Haroe was followed by presentation of the Confederation Medals, and diplomas by Mrs. H. Parker, the school secretary, the honor rolls being as follows:

Senior room—Marion Noda, Reggie Piercy and Edward Wishart, regularity and punctuality; Wilbur Piercy, deportment; James Wilson, proficiency.

Junior room—W. Haroe, proficiency; May Wishart, deportment; Alfred Simmons, regularity and puncuality.

The school picnic took place in the afternoon at the Colwood Hall. Sports and games were indulged in, and tea was served at 5 o'clock.

Owing to the unsettled weather it was deemed advisable not to go to the Lagoon as arranged, but the children and parents spent a thoroughly enjoyable time in the hall grounds.

The following is a list of pupils promoted to a higher grade:

Grade I to II—J. Godfrey, F. Buxton.

Grade II to III—L. Piercy, S. Piercy, K. Goodall, M. Peatt, E. Brown, S. Johnson.

Grade III. to IV—A. Simmons, M. Foreman, L. Munro.

Grade IV to V—L. Illton, D. Meadows, M. Wishart, W. Haroe, H. Illton.

Grade V to VI—B. Shields, R. Piercy, E. Meadows, R. Colbert, D. Buxton, E. Galliford.

Grade VI to VII—E. Walsh, E. Wishart, J. Wilson, G. Walsh, B. Piercy, W. Piercy, J. Newham.

Grade VII to VIII—G. Robinson, I. Brown, K. Buxton.

SALE OF WORK

SOOKE, June 28.—The Ladies' Aid Society has arranged to hold its Summer sale of work in the latter part of July, the exact date to be announced later.

LANGFORD, June 28.—The Sunday school will meet at 10 o'clock on Sunday mornings during the Summer months, commencing next Sunday.

Auction Today
At 10:30 A.M.

Special Livestock Sale

At City Market

Owing to Holiday, our Weekly Sale will be held Today instead of Saturday, and besides usual Livestock and Poultry, there will be Buggy, Harness, Saddles, Corn Bins, Combination Plow, Etc. Entries taken up to 10:30 a.m.

McCLOY & CO.
Market Auctioneers

Auction Tomorrow
At 1:30 P.M.

Superior Furniture

Fine Chesterfield Sofa

Four Tents, Good Bath, Ranges, Etc.

In Our Auction Halls
Cor. Pandora and Blanshard Streets.

McCLOY & CO.
Auctioneers Phone 1431

SHOW PATRIOTISM AT ALBERT HEAD

Songs, Addresses and Recitations Feature Closing Exercises of School on Friday

The closing exercises of the Albert Head School took place on Friday afternoon and were of a patriotic nature. The classroom was gaily decorated with choice blooms. An exhibit of basket work, bird and health posters and an entire village set (all work of the junior grades) were greatly admired by the parents and the many friends who had gathered as guests for the occasion.

The programme was opened with the singing of "O Canada" in unison, followed by Pauline Johnson's patriotic selection, "Canadian Born," given spiritedly by Jack Meredith-Jones. A demonstration reading lesson followed, given by Grade I. 'Bliss Carman's already famous selection, "Victoria, B.C.," was creditably rendered by Peggy Higgs.

His Honor Judge Cumberland, the speaker of the afternoon, was then introduced to the parents and pupils by the teacher, Miss Alice Frith. His Honor expressed his pleasure at being able to address a gathering of school children and parents on such a matter of vital importance as Canada and Confederation and the celebration of our great Dominion Day. He expressed it a coincidence that June 24 was another birthday of Canada, it being on June 24, 1497, that Cabot reached the mainland of North America.

His Honor sketched the difficulties that lay in the path of Confederation, the obstacles overcome, and the final triumph of Confederation in 1867, when the first four provinces joined the union, followed by the others. His explanation was so clear that even the smallest listener was able to grasp the import of the great celebration pending.

His Honor ended by expressing the hope that each and every one would always be proud of their great homeland, Canada, and of the great British Empire to which they belonged. Calling each child forward Judge Cumberland then gave the Jubilee medals presented by the Dominion Government to every child in Canada. The rolls of honor were then distributed and the certificates of promotion.

A hearty vote of thanks was tendered Judge Cumberland for his very instructive address by Miss Gray and seconded by Miss McIllwaine.

A favorite selection by Drummond, "Little Bateese," was rendered feelingly by David Brotherston, and a recitation by Arthur Deveson, "In Fervent Praise of Picnics."

UNIQUE MEMENTO

Mr. Gray, a Canadian pioneer of the district, hearing of the distribution of medals, visited the school with his wife and brought with him an original bronze medal, the only one in existence in British Columbia, which belonged to his father, J. H. Gray, one of the Fathers of Confederation, and the first judge appointed to British Columbia after this province entered Confederation. Mr. Gray also showed very interesting photographs of some of the prominent figures prior to 1867.

The pupils then lined up and proceeded outside, where each individual child saluted the Union Jack, holding the Canadian flag in the left hand. The singing of "God Save the King" concluded a very enjoyable school programme. Motor cars then took the school an party to Whitty's Lagoon where delicious refreshments were served and the annual school sports were held and voted a huge success.

Rolls of honor were won by the following: Amy Cawley, for regularity and punctuality; Sheila Cawley, for regularity and punctuality; for deportment, Hilda Brotherston; for proficiency, Arthur Deveson. Special prize for reading and English literature, won by Peggy Higgs.

The list of promotions is as follows: To Grade I. Sr., Sheila Cawley, Frank Spencer, Stella Pennington; to Grade II. Sr., Walter Deveson and Sheila Pennington; to Grade II, James Saitmarsh; to Grade III. Sr., Amy Cawley; to Grade IV. Arthur Deveson; to Grade V, Hilda Brotherston and David Brotherston; to Grade VI, Jack Meredith-Jones and Peggy Higgs; to Grade VII, Peter Brotherston.

MUSICAL RECITAL AT QUALICUM BEACH IS MUCH ENJOYED

QUALICUM BEACH, June 28.—A delightful afternoon was spent at the Sunset Inn, Qualicum, on Saturday, when a large gathering from Parksville, Errington and Qualicum Beach met at Miss Saunders' invitation to enjoy a recital by her pupils. The large drawing-room was full, with an overflow into the hall, of parents and friends.

After the music was over, Rosemary Collins, on behalf of the pupils, presented Miss Saunders with a beautiful bouquet of roses. The grown-ups adjourned to the dining-room, where tea was served, the children meanwhile being regaled with ice cream and cakes on the veranda.

The thanks of the community are due to Mr. and Mrs. Atkins for the generous way in which they threw open their hotel for this enjoyable function. Where all the performers were so good, distinctions are invidious, but Ruth Wilson, as a very sympathetic accompanist to Miss Saunders' song, "Mighty Lak a Rose," deserves special mention. The children's interest in their work is very keen, and they play with a spirit and touch unusual in such young people.

Boys' Orchestra Performs at Sooke

SOOKE, June 27.—On Saturday evening the Boys' Orchestra, consisting of twenty-five juveniles, gave one of its entertainments in Sooke Hall. The programme, conducted by Mr. C. Rowles, was made up of musical selections and sleigh-of-hand tricks by Mr. Merryfield. Refreshments were served and dancing was kept up until after midnight. The Boys' Orchestra supplied the music. A large number of residents and visitors from other districts attended.

Duncan Sunday School Holds Special Service

DUNCAN, June 28.—The Sunday school of Duncan United Church held a splendid patriotic service on Sunday afternoon at the church.

The superintendent, Mr. R. A. Thorpe, presided and outlined the objects of the special service, which was entitled "The Message of the Bells." Mr. A. Burkholder spoke of the message of "Unity;" Mr. A. Dirom, "Loyalty;" Miss Broadbent, "Peace;" Mr. A. W. Johnson, "Brotherhood." Recitations were given by Elizabeth Clement, "Dominion Day," and Mabel Burkholder, "One in Christ," Patriotic hymns were used.

During the months of July and August the Sunday school will meet at 11 a.m., the same hour as the regular Sunday morning service, joining with the congregation in the opening exercises and adjourning to the classrooms for the lesson period.

North Saanich Social Club to Hold Picnic

The annual picnic and games of the North Saanich Social Club will be held on Saturday next, July 25 at the Experimental Farm, commencing at 11 a.m. This is essentially a children's sports day, many of the sporting events counting as points for the Spencer Challenge Cup for the best boy athlete and the Spencer Challenge Cup for the champion girl athlete. A very keen interest is being taken in these events, and in the softball game, married vs. single men (won last year by the married men), also the "triangle" tug-of-war between Patricia Bay, the Experimental Farm and Sidney areas for the Standard Steam Laundry's silver challenge shield, now held by the Patricia Bay team.

Through the courtesy of the superintendent, the entire park, the attractions of which are unlimited, has been placed at the disposal of the club. The picnickers are asked to provide for lunch and supper, furnishing their own china and cutlery.

Marriage at Nanaimo

NANAIMO, June 26. — A pretty wedding was solemnized yesterday morning at 11 o'clock, when the Rev. Hugh Nixon united in marriage Evelyn Carr, youngest daughter of Mr. and Mrs. John Carr, and Joseph William Handlen, youngest son of Mr. and Mrs. Joseph Handlen. The bride looked charming in a French dress of mauve georgette and cream lace, with picture hat to match, and carried a bouquet of Ophelia roses and fern. She was attended by her sister, Mrs. A. W. Reeves, who was daintily attired in figured georgette in tones of yellow, with hat en suite, and carrying pink roses and white sweet peas.

Mr. Calvert Nicholson acted as best man. The wedding was followed by a reception at the home of the bride's parents, after which the young couple left for the Sound Cities. Following their return, they will leave shortly for Los Angeles, where they will reside.

PICNIC POSTPONED

SOOKE, June 27.—Owing to the heavy rainfall the annual school picnic which was to take place on Saturday is postponed until Monday, June 27, and wil be held on the Sooke River Flats.

The Sooke School is combining with North Sooke, and a number of races are booked for the event, with prizes for the successful competitors. The races for the children in the primary grades will start in the forenoon.

The grounds are being loaned through the kindness of Robillard Bros., of the Sooke Harbor Hotel.

DEATH CALLS MR. S. SLADE

Hornby Island Resident Found Dead at Mud Bay, When Looking for His Herd

HORNBY ISLAND, June 28.—Death visited the home of the Slade family here in a sudden and sad way on Saturday, when Mr. S. Slade, a resident here for the past fifteen years, was discovered dead.

Mr. Slade, a native of Devonshire, England, who arrived here from Victoria, was at the farm, and it is surmised that he had just gone out to find the cows, about 5:30 p.m., when death overtook him. Mrs. and Miss Slade, returning home around midnight, found things as they had left them, but soon discovered Mr. Slade was missing. After a search around, Mr. Day, a nearby neighbor, was summoned, and after two hours, Mr. Day's body was discovered at the entrance to a small trail at Mud Bay, fallen forward with his stick in his hand, having been overcome by heart failure. Medical assistance was procured and the body conveyed today to Sandwick, where the burial was arranged to take place Tuesday afternoon. He is survived by his widow and one daughter, at Hornby, the eldest married daughter living in Alberta, while a married daughter and son reside at Bloedells Camp.

Presentation Made To Saanich Teacher

Miss Miriam Lowe, junior teacher of the North Saanich School, Centre Road, was presented by the trustees and teachers of the North Saanich School, on the eve of her departure for Vancouver, with a beautiful book.

The ceremony took place immediately folowing the giving out of the rolls of honor at the Confederation celebration held at the Experimental Farm.

Dean Coleman of the University of British Columbia made the presentation, expressing the appreciation of all of the faithful manner in which Miss Lowe filled her position for the past five years, and regret at her leaving.

Miss Lowe leaves to take her degree at the University of British Columbia.

Prize Winners at Metchosin School

METCHOSIN, June 28.—The prize winners in the last year at the Metchosin School are as follows: Mrs. Bolton's prize for the most improvement, Grace Allen; Mrs. Milne's prize for the most proficient boy, Lyn Gaddes; Miss Minns' prize for best average in examinations, Kathlyn Milne; Miss Minn's prize for handicraft, Alice Orchard.

Rolls of honor—Proficiency, Norma Weir; deportment, Edith Allen; regularity, Violet Clarke and John Orchard.

The two last named did not miss a day and were never late.

SOOKE MEETING

SOOKE, June 28.—The monthly meeting of the Holy Trinity Church Guild will be held at the home of Mrs. Stacy, on Wednesday, June 29, at 3 p.m.

ALERT BAY, June 27.—The Mission Ship Columbia arrived here on Friday afternoon from Vancouver, where she had been for some repairs. She had Archdeacon Heathcote on board and was proceeding north on her usual run.

The Daily Cross-Word Puzzle

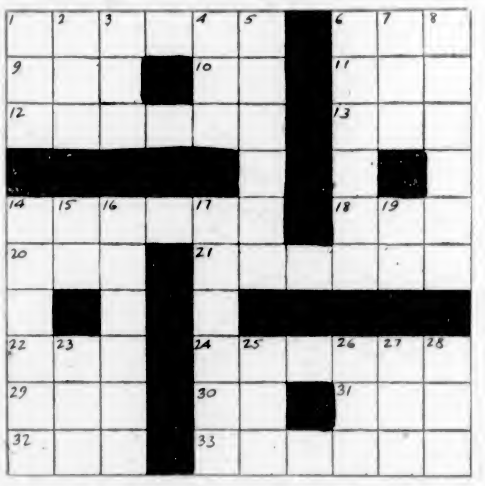

Across

1. Kind of boat.
6. Animal.
9. Openings.
10. Compass point.
11. Reverential fear.
12. Quiet and dignified.
13. Observe.
14. Courteous.
18. Be in debt.
20. West Indian witchcraft.
21. Worshipped.
22. Annoy.
24. Procession.
29. Signal to an actor.
30. Printer's measure.
31. Negative.
32. Finish.
33. Small cranes.

Down

1. Distress signal.
2. Exist.
3. Angry.
4. Insect.
5. Required.
6. Roman god.
7. Be in debt.
8. Rooted out.
15. Siberian River.
16. Joined.
17. Struck lightly.
19. Ourselves.
23. Hasten.
25. Collection of facts.
26. Southern cuckoo.
27. Tiny point.
28. Abstract conception of being.

The numbered definitions are of words which, when correctly thought out, fill the white spaces in the diagram. Each number represents the beginning of a word, reading either across or down to a black square. A black square to the left of the number indicates a horizontal word; above a number, a vertical word. Both vertical and horizontal numbers may begin a word, though inspection of the puzzle will show this is not always the case. The correct words will have one white space for each letter and will interlock accurately and satisfy the definitions. The horizontal and vertical words are different and through the definitions serve to check each other off with cross-clues, from which you can recognize other words. The best method of solving is, first, to fill in, down and across, all the words you are absolutely sure of. Then go over the imperfect words, referring to the definitions. The skeletons of words will often suggest another word, and by degrees—plus persistence and ingenuity—the entire series of words will cross correctly. All the words are found in standard lexicons.

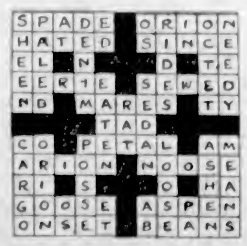

ANSWER TO YESTERDAY'S PUZZLE

1867 SIXTY YEARS OF PROGRESS 1927

WATER POWERS

Tallow dips and oil illuminated the labors of Confederation, but distant falling waters driving quietly humming turbines will both literally and figuratively make the Jubilee celebrations a blaze of glory.

Canadian water power developments have contributed in no small measure to the up-building of our vigorous young nation, whose sixtieth birthday we celebrate on July 1st.

The per capita consumption of electric power is now one of the barometers of prosperity, and it is significant to Canadians collectively and the individual investor that in this respect Canada now leads the world.

NESBITT, THOMSON & COMPANY
LIMITED
Representative
420 Seymour St., VANCOUVER
Montreal, Toronto, Ottawa, Quebec, Hamilton, London, Ont., Winnipeg. 501

Finance and Commerce

FREQUENT SHIFTS FEATURE MARKET

FINAL QUOTATIONS IRREGULARLY HIGHER—MANY ISSUES GO TO RECORD LOWS

Bond Market Displays More Activity Than Recently, But Prices Move With Uncertainty

NEW YORK, June 28.—Frequent shifts of speculative sentiment characterized today's stock market, with final quotations irregularly higher. Bear trades discovered an "air pocket" in Fox Film "A," which broke from 56¾ to 50 when strong buying support appeared and sent the stock back to 54. Other amusement shares fluctuated in sympathy, Pathe touching a new low. Baldwin, Eastman Kodak, Reynolds Tobacco "B" and Union Bag & Paper all closed 2 or more points lower, while Kresge Dept. common and preferred, Hupp Motors and Weston Electrical Refrigeration were among the score or so issues to reach new low ground. Textiles presented several weak spots, although the general undertone was firm.

The bond market displayed more activity than has been present in many days, but prices continued to move in an uncertain manner. Gilt-edged securities generally were slightly reactionary, although there were a few which received good support. Stiffening of the money market, although regarded as temporary, undoubtedly had its effect on prices. While time money remained unchanged for the day, a tightening would not be surprising before the end of the week, as banks are confronted with the task of meeting an enormous demand for funds for July disbursements to investors.

(All Fractions in Eighths)

	High	Low	Close
Allis Chalmers	103	102	103
Allied Chem.	139-6	136-6	139
Amerada Corpn.	30-1	30	30-1
Am. Beet Sugar	21-1	21-1	21-1
Am. Bosch Mag.	16-4	16-4	16-4
Am. Can.	54-4	53-2	54-2
Am. Car & Fdy.	101	101	101
Am. Locomotive	107-4	107-4	107-4
Am. Smelters	152-4	152	153-1
Am. Steel Fdy.	44-6	44-6	44-6
Am. Sugar	99-4	99-4	99-4
Am. Sum. Tob.	54	52-6	54
Am. Tel. & Tel.	162-4	162-1	162-1
Am. Tobacco	133-6	133-6	133-6
Am. Tobacco "B"	134	134	134
Am. Woolens	18-4	18-4	18-4
Anaconda	42	41-4	42
Armour "A"	10	9-7	9-7
Atlantic Gulf	36	36	36
Atchison	178-2	177-2	177-4
Baldwin Loco	228	225-6	226-2
Baltimore & Ohio	115-7	115-3	115-4
Bethlehem Steel	47-3	47-1	47-1
Brooklyn Manhat.	57	57	57
California Packing	61-4	61-4	61-4
California Pete.	22-4	22-1	22-4
Canadian Pacific	179	179	179
Central Leather	14-5	14-5	14-5
Cerro De Pasco	56-6	56-4	56-5
Chandler pfd.	17-3	17-2	17-2
Chesapeake & Ohio	178	177-5	177-5
Chic. Gt. Western	16-7	16-7	16-7
Chic., Mil. & St. P.	15-7	15-6	15-6
Chic. & Northwest	85-6	84-7	64-7
Chc., R.I. & Pac.	112-4	111	111-4
Chrysler Motor	45-6	45-4	45-5
Coca Cola	111	109-1	111
Colo. Fuel & Iron	92	90-3	91-6
Columbia Gas	92-5	92-3	92-5
Cons. Gas	101	100-3	100-3
Cont. Can.	60-4	66-6	68-6
Cont. Oil	18	18	18
Cont. Motor	10-7	10-7	10-7
Corn Products	54-7	54	54
Crucible Steel	62	62	62
Cuba Am. Sugar	22	23	23
Davison Chem.	32	32	32
Del., Lack & West	161	161	161
Dodge Bros.	20	18-4	19-5
Dodge Bros. pfd.	71-2	71-1	71-1
Dupont Powder	237-3	235-3	236-2
Elec. Power	21-2	21-2	21-2
Erie	52-2	52	52
Famous Players	96	96	97-6
Foundation Co.	58-4	58-4	58-4
Freeport, Texas	66-2	64-4	65-1
General Asphalt	70-4	69-6	69-6
General Cigars	61	60	60
General Electric	105-6	104-4	105-2
General Motors	197	195	197
Goodrich Rubber	57	52-2	52
Granby	24-4	24-2	24-2
Great North. Ore	18-1	18-1	18-1
Great North. pfd.	88	88	88
Gt. West Sugar	114-4	114-2	114-2
Gulf States Steel	48	46	48
Houston Oil	154	151	153
Howe Sound	36-3	36	36
Hudson Motor	80-5	78-4	79-4
Hupp Motors	16-7	16-5	18-5
Illinois Central	126-7	126-7	126-7
Imperial Oil	42	42	42
Inspiration	12-5	12-5	12-5
Int. Comb. Eng.	46	45-2	45-5
Intl. Harvester	177-7	177-4	177-7
Int. Pete.	30-4	30-4	30-4
Int. Mer. Marine	7-2	7-2	7-2
Int. Mer. Mar. pfd.	46-9	46-2	46-2
Int. Nickel	60-6	58-9	59
Int. Tel. & Tel.	134-9	134-4	134-6
Kan. City South.	60-5	58-1	59-2
Kennecott Copper	61	60-9	60-9
Lehigh Valley	122-9	122-2	122-6
Louisiana Oil	11-5	11-4	11-5
Louis. & Nash.	143	142	143
Mack Truck	101-6	100-1	100-2
Manhattan Elec.	76-2	76-4	76-2
Marland Oil	32-4	31-3	32-4
Mexican Seaboard	5-4	5-4	5-4
Miami	13-4	13-4	13-4
Mid. Cont'nt Pete.	30-4	30-2	30-4
Miss. Pacific	54	53-2	53-3
Miss. Pacific pfd.	102-4	102	103-4
Montana Power	98-7	98-7	98-7
Montgomery Ward	64-7	64-5	64-5
Motor Meter	31-4	31-1	31-1
Motor Wheel	24	24	24
Nash Motors	63-4	63-2	63-3
National Biscuit	130	129-4	129-4
Natl. Cash Reg.	43	42-5	43
Natl. Dairy Prod.	84-7	84-7	84-7
National Lead	98-4	97-4	98
Norfolk & West	179-4	179-4	179-4
North American	47-7	47-6	47-6
Northern Pacific	66	66	66
N.Y. Central	150-4	149-6	150
N.Y., N.H. & Hart.	52-6	51-2	51-6
N.Y., Ont. & West	36	34-4	35
Packard Motor	34-7	34-4	34-4
Pan American	55-4	55-2	55-2
Pan American B	56-2	55-6	56-1
Pennsylvania R.R.	62-6	62-2	62-2
Pere Marquette	129	129	129
Phillips Pete.	40	38-4	40
Pierce Arrow	14-4	14-1	14-1
Producers & Ref.	25-5	24	25-5
Pullman Co.	180-4	180	180-4
Pure Oil	25-6	25-5	25-6
Radio	53-7	52-5	53-5
Ray Cons.	15	15	15
Reading	112-4	112-4	112
Rep. Iron & Steel	62-4	62-1	62-1
Royal Dutch	48-4	48-4	48-4
Savage Arms	46-4	46-4	46-4
Schulte	52-2	51-6	51-7
Sears Roebuck	58-2	56	56-1
Shell Union	28-5	26-2	26-5
Sinclair Cons.	16-4	16-1	16-2
Sloss Sheffield	126	126	126
Southern Pacific	114-2	113-4	113-5
Southern Railway	125-3	125	125-2
Standard Gas	59-4	58-5	58-6
Standard Oil, Cal.	52-3	52	52-1
Standard Oil, N.J.	56-2	56-1	56-2
Standard Oil, Ind.	66-7	66-7	66-7
Stewart Warner	61-4	61-1	61-1
St. Louis & S. Fran.	112-3	111-0	111-3
Stromberg Carb.	32-6	32-6	32-6
Studebaker	49-7	49-4	49-4
Tennessee Copper	8-2	8-2	8-2
Texas Co.	48	46	48
Texas Gulf Sulphur	62-2	61-2	61-4
Texas Pacific R.R.	99-4	98	98-4
Tex. Pac. C. & O.	14-1	14-1	14-1
Timken Roller	100-4	99-4	99-4
Tobacco Prod.	99-9	99-9	99-9
Tobacco Prod. "A"	113-4	113-4	113-4
Union Oil of Cal.	40-3	40	40-2
Union Pacific	170-3	170-1	170-1
U.S. Cast I. Pipe	231	222-4	230
U.S. Ind. Alco.	79	76-4	78-6
U.S. Rubber	40-2	39-6	40-2
U.S. Steel	120-2	119-3	120
Universal Pipe	26	28	29
Vanadium	45-6	45-4	45-6
Victor Talk. Mach.	33-4	33	33-3
Wabash	72-4	71-6	72-1
Western Pacific	44-2	43-1	43-1
Westing. Air Brake	170-4	169-4	169-4
Westing. Elec.	74-6	73	74-6
White Motor	38	37-1	37-3
Willys-Overland	17-6	17-2	17-6
Woolworth	140	139-4	140

FOREIGN EXCHANGE

NEW YORK, June 28.—Foreign exchanges steady.
France—2.91½; cables 2.91⅝.
Italy—5.62; cables 5.62½.
Belgium—13.88.
Germany—23.80.
Holland—40.02½.
Norway—25.95.
Sweden—26.80½.
Denmark—26.73.
Switzerland—18.25.
Spain—16.95½.
Greece—1.25.
Poland—.1120.
Jugo-Slavia—1.16.
Czecho-Slovakia—2.96½.
Austria—.1408.
Rumania—.60½.
Argentina—42.43⅝.
Brazil—11.75.
Tokio—47.31½.
Shanghai—62.75.
Montreal—98.82 13-16.

STERLING EXCHANGE

NEW YORK, June 28. — Demand 485¼; cables 485⅝. 60-day bills on banks 481½.

AT VICTORIA

Buying 484⅝; selling 487⅝.

Worth. Pump	36	38	39
Yarrow Sh. & Tu.	93	62-6	62
Yel. Trk. & Coach	30-7	29-6	30-7
Intl. Match pfd.	70-7	70-7	70-7
Marlin Rockwell	44	42-4	44

Victoria Stock Exchange

MINING

	Bid	Asked
B.C. Silver	1.50	1.65
Dunwell Mines	1.43	1.45
Glacier Creek	.08	.10
Gladstone	..	.27
Goldsmith	..	32½
Granby	..	36.00
Howe Sound	..	39.50
Independence Gold	..	.10½
Indian Mines	.06	.07½
International Coal	.20½	.22
L. & L. Glacier	..	.10
Leadamith	..	.07½
Lucky Jim	.18	..
Marmot Metals	..	.14
National Silver	.15	.26
Porter Idaho	..	.16
Premier Gold	2.05	2.10
Richmond	.32	.36
Rufus	.09½	.14
Ruth Hope	.21½	.27
Silverado	..	.25
Silvercrest	.06	.07
Silversmith	.25	.41
Sunloch	.95	1.00

OILS

B.C. Montana	.00 1-16	.00 2-16

MISCELLANEOUS

B.C. Telephone	..	104.50
B.C. Elec. P. & G.	..	104.50

LOCAL CURB STOCKS

Coast Copper	..	19.00
George Copper	..	1.00
Slocan King	.18	.20½
Golconda	..	.20
Cal. Homestake	..	.70
Homs Oil	..	3.00

SALES

200 Dunwell, 1.43; 1,000 Silversmith, .40; 2,000 Golconda, .20

Calgary Oil Stocks

(Supplied by R. P. Clark & Co. by direct private wire)

(Supplied by R. P. Clark & Co., Ltd.)
CALGARY, June 28.—Prices of Calgary oil stocks today.

	Bid	Asked
Alberta Pacific Cons.	..	20
British Dominion	..	.20
Dalhousie	1.80	..
Illinois Alberta	.27	.30
McDougal Segur (new)	.90	..
McDougal Exp.	1.00	..
McLeod	1.35	..
Royalite	30.00	..
Vulcan	2.20	3.25
Trojan	.22	..
United	.87½	..

NEW YORK CURB

(Supplied by R. P. Clark & Co., Ltd.)
2 O'CLOCK LIST
INDUSTRIALS

	Bid	Asked
Centrifugal	.12½	.12½
Checker Cab	.06	.06½
Durant Del.	.00	.00½
Mesabi	.60	.75
Stutz	.13	.13½
Reo	.21⅛	.21½
Tob. Prod. Ex.	.02	.02½
Un. Profit Shar.	.10⅝	.12⅝
Un. Retail Candy	.05½	.05⅝
Cities Serv. Com.	.45½	.45⅝
Cities Serv. Pfd.	.87½	.89
Cities Serv. Bkrs.	.22⅝	.22¾
Am. Gas El.	.59⅝	.67
Lehigh Pow. Secs.	.18⅛	.18⅝

OILS

	Bid	Asked
Carib	.18½	.19
Glenrock	..	.25
Int. Pete.	.26⅛	.29⅛
Marl. Mex.	.01	.02
Mexico Oil	.20	.25
Cont. Oil	.17⅛	.17⅝
Pennock Oil	.06⅛	.07½
Ryan Cons.	.06⅛	.09⅛
Sapulpa	.10	1.50
Salt Cr. Prod.	.27½	.27⅝
Salt Cr. Cons.	.04⅛	.06⅛
Wilcox	.22⅝	.23
Conley Tinfoil	.10⅛	.10½
Mount. Prod.	.22⅝	.23⅝

MINES

	Bid	Asked
Arizona Globe	.04	.05
Butte & W.	.02	.09
Cal. Jerome	.04	.06
Cons. Copper	.02⅛	.02½
Cresson	.02⅛	.02½
Dolores	.50	.52
Eureka	.03	.04
Hecla	.14½	.14⅝
Hellinger	.18⅛	.19⅛
J. V. Devel.	.15	.50
Kerr Lake	.65	.70
Mason Valley	.67	1.00
Nipissing	.05⅝	.06
Ohio Copper	.72	.79
Teck Hughes	.07⅝	.07½
Un. Eastern	.30	.40
Un. Verde Ex.	.22⅛	.22⅝

VANCOUVER EXCHANGE

VANCOUVER, June 28.—Today's quotations on the Vancouver Stock Exchange were

	Bid	Asked
B.C. Silver	1.53	1.59
Coast Copper	14.50	15.00
Cork Province	.07	.07½
Dunwell	1.43	1.45
Gladstone	.22½	.25
Howe Sound	36(A)	..
Independence	.06	.09
Indian Mines	.05	.05½
International Coal	.21	.23
L. & L.	.07½	.08½
Leadamith	..	.07
Lucky Jim	.16½	.19
National Silver	.14⅝	.16
Premier, Ex-D	2.06	2.08
Porter-Idaho	.12	.15
Ruth Hope	.21	..
Richmond	.31	.35
Belkirks	.02½	..
Silver Crest	..	.06⅝
Silversmith	.22	.29
Sunloch	..	.90
Trojan Oil	..	.02
B.C. Montana	.00 1-19	.00⅛
British Petroleum	.09½	.10½
Maple Leaf	.10	.19
George Copper	..	.95

MORNING SALES

800 B.C. Silver at 1.53; 500 Premier at 2.07; 200 at 2.08; 5,000 Belkirks at .02½; 500 Lucky Jim at .18½; 500 Richmond at .33; 100 George Copper at .77; 200 Dunwell at 1.43; 1,500 at 1.45; 2,000 Coast Copper at 15.00; 10 at 15.25.

AFTERNOON SALES

500 Leadamith at .08½; 500 Premier at 2.07; 1,000 L. & L. at .18.

METAL MARKETS

LONDON, June 28.—Standard copper, spot £53 15s; futures, £54 2s 6d. Electrolytic, spot £59 10s; futures £60. Tin, spot £296 10s; futures, £284 17s 6d. Lead, spot £23 17s 6d; futures £24 5s. Zinc, spot £28 2s 6d; futures £28 7s 6d.

AT NEW YORK

NEW YORK, June 28.—Copper, steady; electrolytic, spot and futures, $12.50@12.62½.

Tin, steady; spot and nearby, $66; August, $64.50.

Iron, steady; unchanged.

Lead, steady; spot $6.40.

Zinc, quiet; East St. Louis spot and futures $6.22½.

Antimony, spot $12.

RALLY ADVANCES WINNIPEG WHEAT

Seaboard Houses Buy Heavily and Public Enters Market—Chicago Shorts Cover Also

WINNIPEG, June 28.—A belated rally turned an otherwise dull market into one of activity and strength today. Wheat prices were carried upward sharply, with closing gains from 1⅝ to 2¼ cents. July closed at 158½, October 145⅛ and December 143⅛.

The final bulge was attributed to a complete change of local sentiment as the result of strong resistance shown by holders during the past few days. Seaboard houses became heavy buyers and the public entered the market during the spirited advance. Short coverings in the Chicago market also had an effect here.

The coarse grains advanced fractionally in sympathy with wheat, despite the weak demand. Flax slumped slightly.

CASH PRICES

Wheat—1 hard, 161¼; 2 nor., 157¼; 3 nor., 150⅛; 4 nor., 140⅛; No. 5, 131; No. 6, 110⅛; feed, 105½; track, 158½.

Oats—2 cw., 65⅛; 3 cw., 62⅞; extra 1 feed, 62⅞; 1 feed, 60⅞; 2 feed, 58⅛; rejected, 56¼; track, 66¼.

Barley—3 cw., 90⅞; 4 cw., 85⅞; rejected, 79⅝; feed, 77⅞; track, 90⅞.

Flax—1 nwc., 198⅝; 2 cw., 194⅞; 3 cw., 180¼; rejected, 175⅞; track, 198⅞.

Rye—2 cw., 115¼.

VICTORY AND WAR BONDS

(Supplied by R. P. Clark & Co., Ltd.)

VICTORY LOAN, 5½%—Tax Free		
Interest due—	Buy	Sell
1927, 1st June and Dec.	100.35	100.35
1933, 1st May and Nov.	104.30	104.55
1937, 1st June and Dec.	107.55	107.70
WAR LOAN, 5%—Tax Free		
1931, 1st April and Oct.	101.00	101.35
1937, 1st Mar. and Sept.	103.40	103.65
(Payable New York)		
VICTORY LOAN, 5½%		
1927, 1st Mar. and Nov.	100.00	100.35
1932, 1st May and Nov.	102.40	102.65
1934, 1st May and Nov.	103.10	103.35
DOMINION LOAN		
1928, 15th April and Oct. 5%	100.00	100.25
1942, 15th April and Oct., 5%	102.40	102.85
1946, 1st Mar. and Sept., 4½%	99.50	99.00
1946, 15th April and Oct., 4½%	99.50	99.00
1954, 1st Feb. and Aug. (C.N.R.), 5%		105.50

Prices subject to ¼ of 1% brokerage.
Add accrued interest to date.
1927, 1937, 27 days, .407 per $100.
1927, 1922, 1932, 1934, 59 days, .674 per $100.
1928, 1943, 74 days, 1.014 per $100.
1946, 74 days, .813 per $100.

MONTREAL STOCKS

(Supplied by R. P. Clark & Co., Ltd.)
(All Fractions in Eighths)

	Last
Abitibi	92
Asbestos	23
Asbestos pfd.	86-7
Atlantic Sugar	22-7
Bell Telephone	147-2
Brazilian Trac.	153-6
Brompton Paper	32
Can. Cement com.	144
Can. Cement pfd.	120
Can. Car Fdy. com.	38
Can. Car Fdy. pfd.	88-2
Can. S.S. com.	27-4
Can. S.S. pfd.	68-4
Can. Cottons	135
Can. Converters	95
Can. Ind. Alcohol	28
Cons. M. & S.	225
Dominion Bridge	179
Dominion Glass	112-2
Dominion Textile	111-6
Howard Smith	60-4
Lake of Woods Milling	147
Laurentide Co.	81
Mackay Co.	110
Montreal Power	42-4
National Breweries	67-4
Ontario Steel	52-4
Ogilvie Milling Co.	271
Ottawa Power	106-4
Penmans, Ltd.	71
Shawinigan	79
Spanish River Pulp	89-6
Spanish River Pulp pfd.	115
Steel of Canada	125
Twin City Elec.	52
Winnipeg Elec.	72-1

Chicago Grain

(Supplied by B.C. Bond Corpn., Ltd.)

CHICAGO, June 28.—Wheat market was unsettled and within comparatively narrow range most of the session. Good support was encountered on the recessions and near the close prices advanced rapidly on reports from Springfield that the Kessinger Bill was so far down on the list that it might not come up this session. Weather in the Southwest continues favorable for harvest, and must result in increasing movement, but receipts at interior Kansas markets are smaller than expected. The weather in the Northwest is attracting considerable attention, as hot and sultry weather is expected to result in development of rust in Spring wheat.

Winnipeg is firmer on reports of better export demand. No improvement reported at Seaboard and premiums at Gulf are slightly easier. Would rather sell wheat on rallies such as experienced today.

Corn—Temperatures were high over the corn belt today and the undertone of the market was somewhat easier most of the session, with profit-taking sales developing on the swells. Late in the day news from Springfield brought in general buying which caused advance of around four cents from early low. Local receipts were over 200 cars, while cash demand was slow and some corn sold to go to store. Favor purchases of corn on the breaks.

	Open	High	Low	Close
Wheat—				
July	142¼	143¼	140¼	142⅝
Sept.	140¼	142⅝	139⅝	142⅛
Corn—				
July	100⅝	102	98⅞	101⅝
Sept.	106½	109½	105⅛	108⅛
Oats—				
July	47⅛	47⅝	46¼	47⅛
Sept.	47⅛	48	47	47⅝
Rye—				
July	114⅛	114⅛	111⅝	113⅛
Sept.	102⅛	103⅛	100⅞	102½

MONEY MARKETS

LONDON, June 28.—Money, 3 per cent. Discount rates: Short bills 4 5-16 @ 4⅜ per cent; three months' bills, 4⅜ per cent.

AT NEW YORK

NEW YORK, June 28.—Call money, strong; all loans, 5; closing bid, 5. Time loans, firm; mixed collateral, 60 to 90 days, 4½@4¾ per cent; four to six months, 4½@4¾ per cent.

Prime mercantile paper, 4@4¼ per cent.

MONTREAL PRODUCE

MONTREAL, June 28.—Butter and eggs steady; cheese quiet.

Cheese — Finest Westerns, 17¼c; finest Easterns, 17c to 17¼c.

Butter—No. 1 Pasteurized, 34c to 34¼c.

Eggs—Fresh extras, 37 to 38c; fresh firsts, 34 to 35c.

FOREIGN BONDS

(Supplied by R. P. Clark & Co., Ltd.)

Austrian 7s, 1943	103¼	103¼
French 7s, 1949	103¾	103¾
French 7½s, 1941	111¼	111¼
French 5s, 1949	116	116½
German 7s, 1949	106	106¼

$250,000 Jantzen Knitting Mills of Canada, Ltd.
(Incorporated Under Dominion Companies' Act)
7% Cumulative Preferred Stock—Par Value $100.
Preferred as to Assets and Dividends
Price $100 and accrued dividend, with a bonus of 10 shares of no-par value Common Stock with every share of Preferred.

R. P. CLARK & CO. LTD.
Central Building Victoria, B.C.
Correspondents of LOGAN & BRYAN
C. L. H. BRANSON C. E. BROWN W. J. GURNEY G. A. MELVILLE
Phones 5600, 5601, 5602, 5603
Direct Private Wires to All the Leading Eastern Exchanges.

NEW ISSUE—
$250,000
Jantzen Knitting Mills of Canada, Ltd.
7% Cumulative Preferred Stock With Bonus 10 Shares of Common—
Exempt From Provincial Income Tax—Price $100

A British Columbia Company manufacturing Sweaters, Sweater Coats, Bathing Costumes, Etc., under the Jantzen and Universal patents. These goods are sold throughout the world under a national advertising campaign carried out by the parent company. The Canadian company having sole rights in countries where British preferential tariff prevails. Owing to the world-wide reputation of these goods and the rapidity with which the Canadian Company is growing we recommend this as a sound investment with attractive possibilities for the common stock.

British Columbia Bond Corporation, Limited
1500 Government Street
Vancouver Victoria Nanaimo
H. E. Boerman, Managing Director
Private Wires to All North American Exchanges. Members Winnipeg Grain Exchange, B.C. Bond Dealers' Association, Etc.
Radio Broadcast 8 to 8:30 A.M. Each Day—New Wave Length 475.9

$250,000 Jantzen Knitting Mills of Canada, Ltd.
7% Preferred with Common Bonus of Ten Shares With Each Share Preferred
A B.C. Industry of Considerable Promise with a Growing Market.
R. G. CHRISTY & CO., LTD.
INVESTMENT BANKERS
Phones 375-376. 623 Fort Street. Victoria, B.C.

True Investment
One year's income from $1,000 deposited in the bank is $30.
One year's income from $990 invested in 1926 in B. C. Power & Gas Co. 6% Preferred Stock is ..... $ 60
Capital increase from issue price of 99 to present bid price of 103.50 is ..... $ 45
Total $105
By doing your own investing in such gilt-edged securities you can increase your returns 3½ times.
Phone for Our List of Securities
ROYAL FINANCIAL CORPORATION, LIMITED
722 Fort Street H. W. MILLER, Manager Phone 1249

Canadian Investments for Canadians
GILLESPIE, HART & TODD, LIMITED
611 Fort Street "Conservatism Before Enthusiasm" Victoria Phone 2040-2041

MALASPINA MINES
Work continues to make satisfactory progress.
A small shipment of samples of the ore recently encountered arrived this week. These can be seen any time during business hours.
We strongly recommend the purchase of this stock at prevailing prices.
MASON & DIESPECKER
Members of the Victoria Stock Exchange
Pemberton Building Phone 4439

Phone 6705 711 Fort Street
WHY NOT INVESTIGATE our offer of HOLSUM PACKING CO. LTD. 7% Pfd. Stock
BROWN BROS. & ALLAN, LTD.
GEORGE S. BROWN HUGH ALLAN HERBERT A. BROWN

We pride ourselves on our ability to execute orders at closest possible prices. May we act for you?
A. A. MEHAREY & COMPANY
STOCK AND BOND BROKERS
E. F. F. ROF, Manager, Stock and Bond Department
Members Victoria Stock Exchange
624 Fort Street, at Broad, Victoria, B.C. Telephone 3368

Wholesale Row

(Revised June 28, 1927)

EGGS	
Fresh Extras, doz.	.30
Fresh Firsts, doz.	.28
Pullets, Extras, doz.	.26
BUTTER	
Best, cartons	.43
Prints, No.	.41
Dairy solids	.36
Dairy prints	.37
CHEESE	
B.C. large, lb.	.21
B.C. Twins, lb.	.21½
B.C. Triplets, lb.	.22
Alberta solids, lb.	.20
Ontario Stilton, lb.	.26
Ontario solids, lb., new	.24
Ontario Twins, lb.	.34
Ontario Triplets, lb., new	.33½
matured	.36
Ontario Stilton, Sept. make, lb.	.30
LARD	
Pure Lard—Tierces basis, per lb.	.17
Compound—Tierces basis, per lb.	.17½
MEAT	
Beef, No. 1 Steers	.18½
Beef, No. 1 Cows	.17
Lamb	.31
Lard	.18
Veal	.18
Bacon	.36
Mutton	.22
Hams	.32
Chickens	.30
Fowl	.30
Pork	.18
SUGAR	
B.C. Refinery—	
White, per hundred	6.90
Yellow, per hundred	6.40

FEED	100 lbs.	Per Ton
Barley	2.50	146.00
Gr. Barley	2.40	50.00
Corn	2.70	52.00
Cracked Corn	2.80	54.00
Feed Cornmeal	2.60	54.00
Oats	2.60	50.00
Oats, ground	2.70	52.00
Scratch Food	2.70	52.00
Poultry Mash	2.70	52.00
Marvel Egg Mash	3.00	54.00

FLOUR	Per Sk. 49 lbs.	Per Bbl.
Snowflake		8.60
Purity	2.75	
B. & K. Flour	2.75	
Five Roses	2.75	
Maple Leaf	2.75	
Royal Standard	2.75	
B. & K. Pastry	2.50	
Whole Wheat	2.05	
Quaker Flour	2.75	

FRUITS		
Apples—		
O.K. Newton		4.35
Winesaps		4.25
Bananas, uncrated		.09
Bananas, crated		.11
Cocoanuts, per doz.		1.50
Grapefruit, Florida	10.00	10.50
Grapefruit, Cal.	8.75	8.50
Lemons, case		8.40
Oranges, case	4.00	6.75
Beets, per sack		M.P.
Beets, bunch, per doz.		.50
Cabbage, per lb.		M.P.
Carrots, per sack		2.00
Carrots, bunch, per doz.		1.00
Cauliflower, doz.	2.00	2.75
Lettuce, head		1.75
Onions		4.50
Potatoes, dry belt, Gems, sack		1.65
New Potatoes	2.75	4.00
Turnips, per sack		M.P.
Turnips, bunch, per doz.		1.00
Parsnips		M.P.
Asparagus, lb.		.19
Sweet Potatoes	.06	.08½
Peas, new, Goer		.13
Spinach		.07
Strawberries		2.50

New Potatoes, 3 lbs. for	.25
Carrots, 3 bch. for	.25
Artichokes, Globe, each	.20
Cabbage, local, lb.	.10 .05
Cauliflower, each	.10 .20
Celery, head	.10
Egg Plant, lb.	.19
Onions, pickling, 6 lbs. for	.25
Green Spring Onions, bunch	.10
Parsley, bunch	.05
Lettuce, per head	.10
Lettuce, hothouse, leaf, head	.05
Local Onions, 9 lbs. for	.25
Leeks, bunch	.05
Potatoes, local, per sack	1.95
Ashcroft Potatoes	2.50
Netted Gems, per sack	2.25
Potatoes, sweet, 9 lbs. for	.25
Spinach	.10
Turnips, local, 10 lbs. for	.25
Vegetable Marrow, lb.	.05
Fresh Cucumbers, each	.10 .15 .20
NUTS	
Almonds, per lb.	.25
Walnuts, per lb.	.40
California Soft Shell Walnuts, lb.	.45
Brazils, new, per lb.	.25
Roasted Peanuts, per lb.	.15
Chestnuts, lb.	.30
Local Filberts, per lb.	.30
FRUITS	
Australian Grapes, per lb.	.45
Bananas, doz.	.50 .60
Florida Grapefruit, each	.25 .15
Figs, 6 oz.	.15
Per lb.	.25 .35

Store Hours—9 A.M. to 6 P.M.
Wednesday, 9 A.M. to 1 P.M.

Complete Supplies of Holiday Apparel for Men Women and Children—Newest Styles and Best Values

Store Open Today From 9 A.M. Till 6 P.M.

White and Colored

Felt Sports Hats

Light Colored and White Felt Sports Hats in very smart small shapes, with turned up or ripply brims. Ideal for holiday wear. Each **$3.95**

—Millinery, 1st Floor

Special Offer of

Summer Felt Hats

In Our Bargain Highway Millinery Section Today at **$2.95**

Summer Felt Hats in newest styles and colors, to suit matrons and girls. A good selection, specially priced at **$2.95**

All Straw Trimmed and Banded Hats, in black, white and colors being cleared at ..... **$1.95** and **$2.95**

—Lower Main Floor

Plain and Fur-Trimmed

White Flannel Coats

For Summer and Holiday Wear

One of fashion's foremost favorites for Summer wear is the White Flannel Coat, whether your choice be a plain tailored model with pearl buttons or a dressy style with collar of white coney or moufflon fur, or with facings and shoulder bow of white moire ribbon—you are assured of being stylishly attired for Summer days. From our selection you may choose the very latest modes, at prices ranging from

$12.90 to $29.75

—Mantles, 1st Floor

Men's Straw Hats

In Every Popular Style and Weave for Summer, 1927

Light Weight Fancy Straws in a great selection of weaves—Balipan, Genuine Panamas and Italian Pedalins and Leghorns in smart snap brim styles with fancy colored bands. Popular shades are toast or natural. Priced from ..... **$4.50** to **$6.00**

"Toyo" Panamas

In several new styles—fedora, negligee, telescope and optimo shapes; light and cool for Summer wear; shown in smart colored or black bands. All good values at **$2.50, $2.75, $3.00** and **$3.50**

Mikado Panamas

In several styles, with colored bands—these are a product of the Far East and are guaranteed unbreakable, may be cleaned with warm water, castile soap and a soft bristle brush. Real value at **$5.00**

—Men's Hats, Main Floor

D & A Corselettes

With Special Abdomen Support, at $2.95

On this corselette the brassiere part hooks on the left side and extends over the abdominal support, giving a smooth unbroken line. The abdominal support fastens down the front and has elastic section on each side of the front, which permits adjustment; also hose supporters are on the back section of the corset and on brassiere part in front. Specially low priced, **$2.95**

—Corsets, 1st Floor

Girls' Khaki Hiking Pants, $1.95

Khaki Drill Hiking Pants, laced at knee or buttoned with band at knee. Good wearing quality, in sizes for 8 to 14 years. Special value at **$1.95**

—Children's Wear, 1st Floor

Sunshades

For the Holiday—Adults' and Children's Sizes

Japanese Sunshades, in a large assortment of attractive designs and colorings; some made very substantial with cotton lining.

Adults' sizes at, each, **50¢** to **$1.25**

Children's sizes, **50¢** to **89¢**

—Main Floor

Knitted Coats

Fashionable for Summer Wear

$10.90 to $19.75

Coats of wool or silk and wool, knit in smart modernistic designs of harmonizing shades are shown in straightline or wrap styles, with clipped wool collar and cuffs, or in double-breasted style with notch collar and novelty belt. A smart holiday wrap—so practical for traveling, too. Sizes 16 to 42. Priced from **$10.90** to **$19.75**

—Mantles, 1st Floor

For Men's Holiday Wear

Ties, Handkerchiefs, Belts

Men's Leather Belts, colors and black, with initial buckles. Prices ..... **75¢, $1.00** and **$1.25**

Men's Leather Belts with ribbon insert, assorted colors, with tongue buckle. Each ..... **75¢** to **$1.35**

Men's Silk Suspenders and Garters to match. A set, **$1.75, $2.00** and **$2.25**

Men's Rayon Silk Handkerchiefs, plain colors and white. Special ..... **35¢**
3 for **$1.00**

Men's White Washing Bathing Belts, with adjustable buckle. Each ..... **35¢**

Men's Silk Ties, new colors and designs. Each, **69¢** to **$1.50**

Men's Batwing Bow Ties, to tie yourself. New shades and patterns. Each ..... **75¢**

—Men's Furnishings, Main Floor

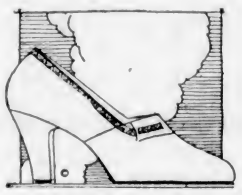

White Kid Shoes

For Holiday Wear Are Very Much in Demand

Our Large Stock of White Shoes Gives You a Very Wide Choice of the Most Up-to-Date Styles

Strap and Ribbon Tie Pumps, with Cuban heels, at **$5.85**
Mary Lou Sandals, with spike heels **$5.85**
Tie and Strap Pumps, with Cuban or Spanish heels **$7.50**

Vogue Strap Pumps and Plain d'Orsay Pumps with Cuban or spike heels **$10.00**

Vogue Open Shank Sandal and Strap Pumps with spike heels, at **$12.00**

Rayon Silk

PRINCESS SLIPS

On Sale for $2.50

Better Quality Rayon Silk Princess Slips with opera tops and shadowproof skirts; shown in shades of white, pink, peach, coral, tiger lily, sunset, sand, grey and black. Excellent values at **$2.50**

—Whitewear, 1st Floor

Men's Summer Suits

Of All-Wool Tweeds and Worsteds—Smartest Styles of the Season

$25.00

For the man who desires quality and real "up-to-date" style for Summer, these All-Wool Suits are ideal. All the newest Summer shades are represented, and both single and double-breasted models shown. There are fawns, French greys, checks, pin stripes and other favorites. Sizes 34 to 46. On sale, a suit **$25.00**

—Men's Clothing, Main Floor

TALCUM POWDERS

In 1-lb. tins, various odors. Per lb. **25c**

—Toiletries, Main Floor

Bathing Caps

All the favorite designs and best materials.

The "Kewpie" Cap, in several colors. Quite the popular cap **$1.00**

Other Caps in a great assortment of styles, **20¢** to **$1.75**

Water Wings and Bathing Belts also in stock.

—Main and 1st Floors

Girls' All-Wool Bathing Suits, $1.75 and $2.50

All-Wool Bathing Suits in orange and red trimmed with contrasting stripes. Suits of good quality, in sizes for 6 to 14 years. Special at **$1.75**

All-Wool Bathing Suits in solid shades or trimmed with contrasting colors; orange, red, navy, saxe and green. Sizes for 6 to 14 years. At **$2.50**

—Children's Wear, 1st Floor

Women's Hosiery

Big Values for the Holiday

Silk Plated Hose with elastic garter tops and high spliced heels; strongly reinforced. Shown in cruiser, atmosphere, pearl, log cabin and cordovan. First quality. On sale, a pair ..... **49¢**

Thread Silk Hose, reinforced with art silk, mock fashion seam at back and silk extending well over the knee. Shown in beige, camel and pearl. All first quality. On sale, a pair ..... **59¢**

Silk Surface Hose, silk to the welt, with four-inch lisle hem. Reinforced at all points of wear. Shown in popular shades. On sale, a pair ..... **59¢**

First Quality Thread Silk Hose, full fashioned and service weight, with silk extending over the knee and lisle top. Shown in five popular shades. On sale, a pair ..... **95¢**

Chiffon Thread Silk Hose with full fashioned legs, neat ankles and pointed heels. Shown in popular Spring shades. All first quality. On sale, a pair ..... **95¢**

Thread Silk Hose with four-inch lisle hem and silk well over the knees. Substandards of our regular stock, but with very slight imperfections that will not interfere with the wearing quality. All new shades and black. On sale, a pair ..... **95¢**

Service Weight Silk Hose with double sole and high spliced heel. Finished with mercerized lisle top, and shown in beige, pearl and black. All first quality. On sale, a pair **$1.29**

—Main Floor

Summer and Holiday Clothing For Boys

The boys' store on the lower main floor, situated at Government Street entrance, is replete with all essentials for boys' Summer apparel. Great choice of Play Suits, Overalls, Shirt Waists, Shirts, Sweaters of all weights. Very best values in every case.

Boys' Blazers

Blazers trimmed with red cord, white or light blue; sizes 24 to 32. Each **$2.50**

Boys' Striped Blazers, black and gold, red and light blue; sizes 28 to 36 ..... **$5.95**

Boys' Breeches and Knickers

Boys' Khaki Breeches, for the ages of 8 to 16 years. At, a pair **$2.00**

Boys' Long Khaki Pants, sizes for 6 to 14 years. Pair, **$1.75**

Boys' Blue Serge Knickers, sizes 21 to 31. On sale, pair, **$1.50**

Boys' Pure Wool Bathing Suits, shown in a large range of colors. Sizes 26 to 30. Each **$2.25**

—Boys' Store, Lower Main Floor

Men's All-Wool Lumberjacks and Pull-Over Sweaters

For Holiday Wear

All-Wool Knitted Lumberjacks with shawl collar, two pockets and ribbed bottom; fancy check patterns on buff and maroon grounds; various sizes. Each **$4.69**

All-Wool Pull-Over Sweaters, Universal brand; lovat shade with contrast neck, cuffs and bottom. Price **$5.95**

All-Wool Knitted Pull-Over Sleeveless Vests, lovat shades. Each **$4.50**

—Men's Furnishings, Main Floor

CHINESE LANTERNS

From 10c to 90c Each

Specially good values in this selection, various sizes and designs. Each ..... **10¢** to **90¢**

—Stationery Dept., Lower Main Floor

Men's White Flannel Pants

Fine Grade—A Pair, $7.95

Fine Quality White and Cream Flannel Pants for men—very neat fitting and with belt loops and cuff bottoms. Pair, **$7.95**

—Men's Clothing, Main Floor

MEN'S BLAZERS

Plain Shades and Stripes—Smart for Holiday Wear

A very complete stock of Men's Blazer Coats. Any colors you may wish for, plain shades or black; neat fitting and quite the style for sports or picnic wear. Each **$6.95**

—Men's Clothing, Main Floor

Men's Flannel Pants

For Sport or Outing Wear

$2.75 and $4.75

Grey Flannel Pants in medium or dark shades, well tailored and neat fitting. A pair **$2.75**

Better Grade Flannel Pants, in dark and medium grey shades. Well made and smart in appearance. On sale, a pair, **$4.75**

—Men's Clothing, Main Floor

8 Only Linoleum Rugs

9 ft. x 10 ft. 6. Regular Price, $14.50 Each, for **$10.50**

Linoleum and Congoleum Rugs, size 9 ft. x 10 ft. 6 inches. These are floor samples; some slightly damaged. All good designs. Regular prices to $14.50. On sale, each **$10.50**

Real Bargains for Today.

—Linoleum, 2nd Floor

Camp Cushions—On Sale, Each, 65c

Camp Cushions, covered with fine quality cretonne, filled with new cotton filling; 18 x 15-inch size. Extra special value at ..... **65¢**

—Draperies, 2nd Floor

DAVID SPENCER LIMITED

PHONE 7800

Leave Your Films to Be Developed

Good Results Assured

Ready at 5:30 Every Afternoon in Our Stationery Department, Lower Main Floor